Registered and Patented

International Musician
OFFICIAL JOURNAL
American Federation of Musicians

Volume 15 | SAINT LOUIS, MISSOURI, MARCH, 1917 | Number 9

OFFICIAL BUSINESS COMPILED TO DATE.

CHARTERS ISSUED.

Local No. 477, Lemont, Ill., Earl W. Cauldwell, Secretary, in place of Summit, Wash., lapsed.

Local No. 481, Ironton, Ohio, W. H. Adams, Secretary, 313 Center st,; in place of Greenville, Pa., lapsed.

Local No. 627 (colored), Kansas Cty, Mo., Chas. T. Watts, Secretary, 1320 Vine street; in place of Clearfield, Pa., lapsed.

Local No. 653, Chippewa Falls, Wis., in place of Chicago Junction, Ohio, charter surrendered.

Local No. 664, Toluca, Ill., Dante Bragini, Secretary; in place of Mount Union, Pa., lapsed.

Loca No. 684, Mannington, W. Va., A. L. Parrish, Secretary, in place of Port Credit, Ont., lapsed.

LOCALS LAPSED.

Local No. 481, Greenville, Pa.
Local No. 627, Clearfield, Pa.
Local No. 664, Mount Union, Pa.
Local No. 684, Port Credit, Ont.

CONDITIONAL MEMBERS ADMITTED DURING MONTH.

1551 Wm. Bush.
1552 Philip Hishoff (renewal).
1553 R. W. Congdon.
1554 Joseph Ribaud.
1555 Chas. D. Hazelrigg.
1556 Thomas W. Witty.

CONDITIONAL CARDS EXPIRED DURING THE MONTH.

Ralph L. Blakely.
Giuseppe Angelini.

DECISIONS OF THE EXECUTIVE BOARD.

Case No. 174. Appeal of John Stotz, member of Local No. 2, of St. Louis, Mo., from a decision of the local Board of Directors in fining him $10.00 for engaging members of Local No. 2 to play wth him at Meramec Park, where members of the Local were not permitted to play. Appeal dismissed.

Case No. 215. Appeal of F. Homer Branch, Stewart Branch, Claude Collins and Sidney Freeman, members of Local No. 203, of Hammond, Ind., from a decision of tne local Board of Directors fining them $100.00 each for violation of Section 12, Clause 8, local By-Laws. Appeal dismissed.

Case No. 225. Appeal of Louis Thorpe and Vernon Larson, members of Local No. 10, of Chicago, Ill., from a decision of the local Trial Board in fining them each $50.00 for violation of Section 4, Article XII, A. F. of M. By-Laws. Appeal dismissed.

Case No. 232. Appeal of G. E. Skogstrom, member of Local No. 126, of Lynn, Mass., from a decision of the local Board of Directors in permitting one Ellery C. Quimby to deduct $5.00 from his wages for band room rent. Appeal sustained.

Case No. 240. Appeal of Leslie Platt, member of Local No. 289, of Dubuque, Iowa, from a decision of the local Board of Directors in fining him $5.00 for violation of the statute of limitations of the Local. Appeal sustained.

SHEPARD S. PEARSON,
President Local No. 40, A. F. of M.

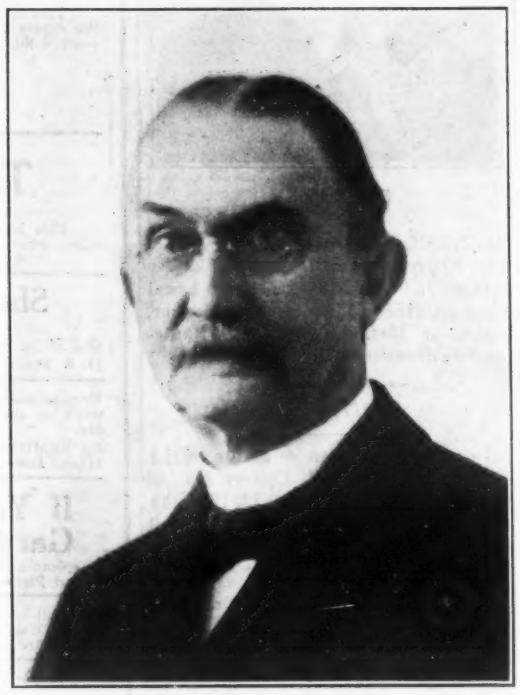

FRANK S. FELDMAN, SR.
Vice-Presdent Local No. 40, A. F. of M.

On August 3, 1903, a charter from the American Federation of Musicians was issued and granted to John Itzel, J. L. Reibetanz, Andr . Linhard, R. M. Packard, Henry Ditzel, Geo. Robertson, Jason Dunham, F. W. Schmidt, Frank Feldman, Sr., John D. Farson, Lazarus Fisher, Otto P. Steinwald, Charles A. Derlin, W. H. Dickenson, Chas. Warner, and their successors legally qualified to constitute the Musicians' Association therein named and known as the Musical Union of Baltimore City, Local No. 40, American Federation of Musicians. The number of members on the roster roll of the Local on the occasion of the issuance of said charter was 315. On April 18, 1913, Shepard S. Pearson was elected by the Board of Directors by a unanimous vote, to serve as President of the Union the unexpired term of John Itzel, resigned. Mr. Pearson has been re-elected President of the Union by the membership at large for the fiscal years, beginning in the month of April, 1914-1915, 1915-1916, and 1916-1917. The membership of the Union, as per voucher of the A. F. of M. per capita tax, Feb. 13, 1913, a few months prior to Mr. Pearson being elected President of the Union, numbered 422 members. The roll, as per capita tax paid to the A. F. of M. January, 1917, numbered 605 members.

Assisting Brother Pearson in the administration of his duties as President is a Board of Directors, constituting which are the following named gentlemen: Frank Feldman, Sr., Vice-President; R. M. Packard, Recording Secretary; J. Louis Reibetanz, Financial Secretary; Henry Klaussner, Treasurer, Paul I. Grossi, John Itzel, Wm. Stange and David H. Boyer, of the Finance Committee. Other officers of the Union are an Executive Committee of seven, of which Chas. Brunner is chairman and Fred W. Lieder, Jr., secretary. During Mr. Pearson's incumbency of the office of President, the Cty of Baltimore, in addition to the long established institution of a City Park Band of 35 members, created and provided for two new institutions, namely a Municipal Band of 35 members, and a Symphony Orchestra of 62 members, all of which members are also members of Local No. 40. In the organization of the latter bodies, Mr. Pearson's counsel and good offices were sought and to no little avail to the authorities in control.

Mr. Pearon is 37 years of age, has a wife and two children, is a successful business man, and in addition to being the first trumpet in the Baltimore Symphony Orchestra, is a member of the City Park Band, and otherwise not infrequently employed on occasions of the leading musical events.

Mr. Frank Feldman, Sr., is 60 years of age, also has a wife and two children, is of a musical family, prominently known to the community in this connection; also is a member of the City Park Band, and too, is more or less identified with every mportant musical engagement.

Case No. 249. Application of Mazzareno Pietrini, ex-members of Local No. 3, of Bridgeport, Conn., for reinstatement in the A. F. of M. Application granted; Federation reinstatement fee of $50.00 in addition to local initiation fee.

Case No. 257. Appeal of Ernest F. Erdman, member of Local No. 310, of New York, N. Y., from a decision of the local Board of Directors in not allowing his claim against E. De Bueris for $3.00 extra pay. Appeal dismissed.

Case No. 259. Petition of Members of Local No. 352, of McDonald, Pa., for a reconsideration of the fine of $50.00 imposed upon Chas. Henwood for conduct destructive of the objects of the Federation. Petition denied.

Case No. 261. Application of Local No. 114, of Sioux Falls, S. D., for extension of jurisdiction to include the resort known as Wall Lake. Application granted conditionally.

Case No. 263. Application of Local No. 14, of Albany, N. Y., for permission to place the Gregware, Frank Graves, O'Neill, Staley, Henry, Fisher, Dr. Gale, Buehler, McGuirk, Dwyer, Huyck's Band and Orchestra, Delehanty, Nelson, and Clef Club Orchestras on the unfair list of the A. F. of M. Application granted.

Case No. 269. Application of Frank R. Moskey, ex-member of Local No. 161, of Washngton, D. C., for reinstatement in the A. F. of M. Application granted; Federation reinstatement fee of $25.00, in addition to local intiation fee.

Case No. 270. Application of O. K. Fogle, ex-member of Local No. 155, of Leavenworth, Kan., for reinstatement in the A. F. of M. Application granted; Federation reinstatement fee of $50.00 in addition to local initiation fee.

Case No. 271. Request of Local No. 290, of Peekskill, N. Y., for permission to place the Colonial and Hudson Theatres on the unfair list of the A. F. of M. Request granted.

Case No. 272. Application of Local No. 143, of Worcester, Mass., for permission to place the City Band of Worcester on the unfair list of the A. F. of M. Application granted.

Case No. 274. Petition of Local No. 217, of Jefferson City, Mo., for permission to place the Elks Lodge of Jefferson City on the unfair list of the A. F. of M. Since the application was made the matter has been satisfactorily adjusted.

Case No. 295. Petition of Local No. 70, of Omaha, Neb., to have the Omaha Auditorium placed on the unfair list of the A. F. of M. Petition granted.

SETTLEMENTS EFFECTED.

President's office reports having entered into a satisfactory arrangement through which all amounts due members by rFancesco Ferullo will be paid. Members may therefore enter into contracts with the said Francesco Ferullo.

Local No. 217, of Jefferson City, Mo., reports having settled with the Elks' Club of that city. An agreement has been reached insuring the employment of A. F. of M. musicians for all Elk functions in the future from Jefferson City or vicinity.

Local No. 250, of Pine Bluff, Ark., reports having arrived at a satisfactory settlement with the Lotus Club of that city.

DEFAULTERS.

Local No. 65, of Houston, Texas, reports Bert C. Gagnon and the Gagnon Pollock Stock Co. defaulters in the sum of $112.50' due members tor services rendered.

Local No. 77, of Philadelphia, Pa., reports Wm. Rosenbach, manager of the Philadelphia Grand Opera Co., a defaulter in the sum of $1,699.75, due members of that Local for services rendered.

Huntington, W. Va., Feb. 16, 1917.
Mr. Owen Miller, Secretary A. F. of M., St. Louis, Mo.:

Dear Sir—There was a party by the name of Jess Davis who presented his application last week for membership in this Local, he being a suspended member of Local No. 103, of Columbus, O. He was suspended from that Local in 1910, owing them $10 borrowed money, dues, fines and assessments, reinstatement fee of $15, makng a total of $25 which he owes there. He falsified to this Local and tried to get a position at the Lyric Theatre here. He has left the jurisdiction, however, and would warn other Locals to beware of him.

Fraternally,
ROY PILCHER,
Secretary Local No. 362.

The Dixie Amusement Co., of Indianapolis, Ind., for failure to pay Mr. Meyer W. Witepski, member of Local No. 10, the sum of $219.25. Messrs. Crose, Bingham & Cohan constitute the above company.

President's office reports Corse Payton, of Holyoke, Mass., and of Hartford, Conn., a defaulter to members of Local No. 144, Holyoke, Mass., in the sum of $78.00, and to members of Local No. 400, of Hartford, Conn., $125, for services rendered.

Petaluma, Cal., Feb. 28, 1917.

One Winifred Simpson, a clarinet and saxophone player, of much ability came to Petaluma about 9 months ago, and got on the good side of many of the local members and then joined here, with the result that he beat this Local out of $16.50. If any secretary runs against him, be on your guard, he is a very smooth talker and a good performer, and is known as a booze-fighter, but his word is worth nothing. Should he offer himself for membership, claiming that there is no Local where he has been, send word to the undersigned before accepting him.

Fraternally yours,
W. J. HICKS,
Secretary Local No. 439.

LOOK OUT FOR HIM.

St. Louis, Mo., Feb. 19, 1917.
Mr. Owen Miller, Secretary A. F. of M., City:

Dear Sir and Brother—I enclose herewith conditionat card of Steven Carmine, which was deposited with this Local Jan. 19, 1917. He was notified to deposit full initiation fee by Feb. 16, 1917, which he has not done. Also he was fined by the Board of Directors for playng in this jurisdiction before he deposited his conditional card. Neither of these sums have been paid.

Fraternally,
M. HENDERSON,
Secretary Local No. 2.

SPECIAL NOTICE.

W. M. Ewing, owner of the Ewing's Zouave Band, has been expelled from the A. F. of M. He boasts of having booked $12,000 worth of engagements for the coming season. He says he can get all the members of the A. F. of M. he wants. Any member playing with Ewing immediately expells himself automatically.

WANT TO LOCATE.

Alfred Freeman, member of Milwaukee Musicians' Association, Local No. 8, in 1913-1914. Played in moving picture shows in Milwaukee durnig that period. Freeman not his real name. Send present address to P. O. Box 47, Greenwich, Conn.

Miss Laura James, also known as Mrs. Laura Heymans or Mrs. Leon Frances, pianist. Joined the union in Pocatello, Idaho. Home address is Butte, Mont. Last heard from was playing under name of Mrs. Leon Francis in Germania Cafe, North ave., Chicago, Ill., and living at 1906 N. Clark st. Came to Chicago in October, 1915. Weight about 170 lbs., height, 5 ft. 6 in.; black hair, black eyes, even teeth, pale complexion, stout through chest; age 30 years. Would be located playing in cabaret or picture show. Also want to locate

Miss Laura James.

Mr. Leon Prinz (Mr Leon Francis), bartender, member of Local No. 41, Bartenders' Union; last heard of in Chicago, living at 1906 N. Clark st., and working at Bismarck Cafe, on Randolph st. Any information please communicate with Mrs. Leon Prinz, 2060 N. Clark st., Chicago, Ill.

Anton Petrocelli, cornetist; age 22; height about 5 ft. 7 in.; blue eyes, light brown wavy hair; weight about

Anton Petrocelli.

190 lbs. Any news concerning him would be thankfully received by Mrs. Anton Petrocelli, 89 E. Hickory st., Chicago Heights, Ill.

Chas. Archdale, trap drummer, formerly member of Local No. 406, of Montreal, Canada. Present address unknown. If located, please notify Ed. Talbot, Mfg. Drummer and Importer, 426a Beaudy st., Montreal, Canada.

Sam Lisfhitz, violinist, formerly of Denver, Colo. Left Denver about

Sam Lifshitz.

April, 1916. Any one knowing of the above party's whereabouts will kindly inform J. F. Kessler, secretary Local No. 20, 1528 Lincoln st., Denver, Colo., or Mrs. Lifshitz, 1579 Boulevard F, Denver, Colo.

NOTICE.

In accordance with an action of the Twenty-first Annual Convention of the A. F. of M., held May 13, 1916, the following Locals notified the General Secretary as to prices adoted in their jurisdiction for State Fairs:

Local No. 8, Milwaukee, Wis.

Morning, afternoon and evenings, $8.00 per man; for three days or more, $7.00 per day per man. Morning and afternoor, or afternoon and evening, $6.00 per man; for three days or more, $5.00 per day per man. Single concerts, $3.00 per man.

Local No. 71, Memphis, Tenn.

For fair parade the official concert band intact must be used, and service for parade shall be classed as overtime at the rate of $1.00 per hour or fraction thereof. Other bands used in parade must be paid regular schedule governing parades.

All concert work, bands or orchestras, $5.00 per day, service to consist of two sessions of two hours each daily. Leader $5.00 per day extra.

All concession work, not concert work, shall be governed by prevailing scale governing such work in the city.

Overtime for all engagements, $1.00 per hour or fraction thereof.

Federation musicians will not be permitted to render service if non-Federation musicians are employed.

Local No. 77, Philadelphia, Pa.

Contractor to charge $39.00 per man: men to receive not less than $35.00 per week.

Local No. 147, Dallas, Texas.

General band work, not to exceed seven hours work per day, between 9:00 a. m. and 7:00 p. m., per man per day, $7.00. Contractor double.

General orchestra work, not to exceed seven hours work per day, between 9:00 a. m. and 11:00 p. m., per man per day, $7.00. Contractor double.

Concert band or orchestra, not to exceed six hours work per day, per man per day, $5.00. Contractor double.

Local No. 203, Hammond, Ind.

For a season of state fairs of one week or longer, contractor shall charge not less than $39.00 for each man, and each man shall receive not less than $35.00 each week, unless the local price list is higher.—New price for state fairs as changed by the National Executive Board.

Local No. 442, North Yakima, Wash.

Fairs, one week, six days afternoon only, from 12:00 (noon) until 6:00 p. m., per man, $5.00; leader double. Evening work in connection, $3.00 per man, not to exceed 3 hours.

Local No. 665, Mount Vernon, N. Y.

For a season of state fairs of one week or longer, contractor shall charge not less than $39.00 for each man, and each man shall receive not less than $35.00 each week.

London, England, Jan. 31, 1917.

Mr. Owen Miller, Esq., 3535 Pine st., St. Louis, Mo., U. S. A.:

Dear Mr. Miller—I will be glad if you will place a warning in your International Musician against musicians being persuaded to come over to this country to take engagements in theatres, music halls or places of amusement. I have received information that some one representing himself to be an agent to find musicians in America on account of the shortage here, is applying to your Locals or the musicians there to come to this country. Unless he is getting them to act as blacklegs there is no need for any one to come over.

Yours fraternally,
JOS. B. WILLIAMS,
General Secretary Amalgamated Musicians' Union.

The University of Illinois would much like to have copies of the International Musician previous to Volume 11, July, 1911. If any of the members can spare some of those numbers they will be highly appreciated by the University. Address Chas. E. Graves, University of Illinois, Urbana, Ill.

CARD OF THANKS.

Mobile, Ala., Feb. 28, 1917.

The members of Mobile Local No. 407, A. F. of M., passed a resolution of thanks to the Locals which answered our storm appeal, sent out by this Local through the International Musician, after our disaster of July 5th, last, when our headquarters were so badly damaged. And we wish to extend our grateful thanks to Chicago Local No. 10, for $25; Atlanta Local No. 148, for $25, and to Miss Ernestine Holterman, a former member of this Local, for $5.00. This resolution was passed at the regular meeting held this month. The combined efforts and donations from the Locals and young lady mentioned assisted us materially in today being able to "enjoy the comforts of home." Their kindness will ever be remembered by every member of Mobile Local, No. 407, and should it be necessary for us to rally to their side in times of adversity, we will be found ever ready to aid in any way in our power.

FRANK E. DAVIDSON,
Recording Secretary.

IN MONTANA.

Local No. 358, of Livingston, Mont., has succeeded in persuading the State Legislature to pass the following law:

Section 1. That cities of the first, second and third class as defined by the laws of the State of Montana, are hereby authorized and empowered at their discretion, to provide public band concerts during the months of June, July, August and September of each year, for the entertainment of their people, and to pay therefor out of any moneys in their general fund; said band concert entertainments to be given at a place or places and at a time or times to be designated by the City Council; provided, however, that said band concerts shall be given not more than twice each week during the months of June, July, August and September of each year, and provided however, that no band shall be employed in connection with the giving of said band concerts except one having its headquarters in the city in which the said band concert is given.

Sec. 2. This act shall take effect and be in force from and after its passage.

OBITUARY.

Fred Fleischbein, member of Local No. 29, Belleville, Ill.

Thomas Carrigan, member of Local No. 515, Pottsville, Pa.

Frederick George Knell, member of Local No. 6, San Francisco, Cal.

W. L. Kitchen, member of Local No. 279, London, Ontario.

Arthur C. Newton, member of Local No. 466, El Paso, Texas.

Samuel D. Young, member Local No. 522, Walden, N. Y.

MOBILE CARNIVAL.

Mobile Local No. 407, A. F. of M., is now in its new home, located at 56½ North Royal street.

The Seymour Military Band, of St. Louis, Mo., which was in Mobile for the big Mardi Gras Carnival Feb. 18, 19 and 20, made a tremendous hit and their excellent music proved a big feature of the occasion. All of the

REAL, UP-TO-DATE ORCHESTRA HITS

THE KIND YOU'VE BEEN LOOKING FOR—MAIL YOUR ORDER TODAY

JUST OFF THE PRESS—OUR NEW MEDLEY OVERTURE

BITS OF REMICK'S HITS No. 17-B

COMPILED AND ARRANGED BY J. BODEWALT LAMPE

Containing this Season's Popular Song Successes.

SYNOPSIS: JUST A WORD OF SYMPATHY; PRETTY BABY; ON THE OLD DOMINION LINE; IN OLD BRAZIL; DOWN HONOLULU WAY; AND THEY CALLED IT DIXIELAND; MAMMY'S LITTLE COAL BLACK ROSE; WHOSE PRETTY BABY ARE YOU NOW; HOW'S EVERY LITTLE THING IN DIXIE; Welcome Honey to Your Old Plantation Home

This Medley Overture is one of the best we have ever published. Every song contained therein is in present popular demand. We expect a tremendous sale for BITS OF REMICK'S HITS No. 17B and would suggest that you send your order TODAY—NOW—while this special offer is before you.

Our SPECIAL LEADERS Price 11 & Piano..... 50c — Full Band 75c. Extra Parts 10c each.

Our SPECIAL LEADERS Price Full Orchestra..... 75c — Extra Piano Acc. Parts.....15c each; All Other Orchestra Parts.....10c each

AN OVERNIGHT SUCCESS—ALL PREVIOUS RECORDS SURPASSED

THERE'S EGYPT IN YOUR DREAMY EYES

FOX TROT—BY THE WRITERS OF "UNDERNEATH THE STARS"

This is the most wonderful song published, and is being featured in every Dance Palace along Broadway. The beautiful melodies, when once heard, can never be forgotten. Be sure to order this big hit.
11 & Piano, 25c. Full Orchestra, 40c.

She's Dixie All the Time — FOX TROT — One of the best Fox Trots we have ever published. It's a dandy. 11 & Piano, 25c. Full Orchestra, 40c.

Play That Hula Waltz For Me — HAWAIIAN WALTZ — A corking good number. One you will have to play many times. 11 & Piano, 25c. Full Orchestra, 40c.

Unquestionably the best waltz on the market today. WHISPERING HEARTS—Waltz. Purchase a copy on our recommendation. By SAMUEL S. ARONSON. The sweet strains, beautiful melodies will surely appeal to your audiences. 11 and Piano, 25c. Full and Piano, 40c

If You'll Come Back To My Garden of Love — ONE-STEP — A splendid dancing number—bound to bring several encores. 11 and Piano, 25c. Full and Piano, 40c

On the Shore of Samoa — FOX TROT — A pleasing number, well arranged for dance. 11 and Piano, 25c. Full and Piano, 40c

This will be "The Season's" Fox Trot Hit. Take our word for it. Has one of those characteristic, haunting melodies. A sure fire hit. POZZO — FOX TROT — 11 and Piano .....25c; Full and Piano ..... 40c; Full Band 25c

Don't overlook this one—it's great for dance. If You Ever Get Lonely — FOX TROT — 11 and Piano, 25c. Full and Piano, 40c

Our international hit. Played at all big affairs. Mammy's Little Coal Black Rose — FOX TROT — 11 and Piano, 25c. Full and Piano, 40c. Full Band, 25c

A rousing rattling good one-step—Leaders pronounce it the best ever. How's Every Little Thing In Dixie — ONE-STEP — Full of pep, full of ginger and just what you want. 11 and Piano, 25c. Full and Piano, 40c. Full Band, 25c

Anna Held's Big Hit in "Follow Me." It's a Cute Little Way of My Own — FOX TROT — 11 and Piano, 25c. Full and Piano, 40c

The big London Craze. American audiences simply daffy over it. LONDON TAPS — Played in Fox Trot Time — 11 and Piano, 25c. Full and Piano, 40c

Two Additional Big Hits From Anna Held's Musical Comedy Success "Follow Me."

Oh, I Want to Be Good But My Eyes Won't Let Me — ONE-STEP — 11 and Piano, 25c. Full and Piano, 40c

How Would You Like to Bounce a Baby On Your Knee — FOX TROT — 11 and Piano, 25c. Full and Piano, 40c

ADDITIONAL POPULAR HITS — 11 AND PIANO.....25c EACH; FULL AND PIANO.....40c EACH

Pieces marked with * also published for full band. Price 25c each.

*And They Called It Dixieland—Fox Trot
*Pretty Baby—Fox Trot.
*Down Honolulu Way—Fox Trot.
*Underneath the Stars—Fox Trot.
*In Old Brazil—Fox Trot.
Tiddle-de-Winks—Fox Trot.
Memories—Waltz.
*Tinkle Bell—Waltz
*Rosemary—Waltz
And They Called It Dixieland—One-Step.
Just A Word of Sympathy—One-Step.
Coaling Up In Colon Town—One-Step.
*Whole World Loves A Lover—One-Step.
*My Dreamy China Lady—One-Step.
*National Defense—March-Two-Step.
*Glad Girl—Idyll.
*Kangaroo Hop—Fox Trot.
Cup Hunters—One-Step.

JEROME H. REMICK & CO. — The House That Made Instrumental Music Famous in America

229 W. 46TH ST., NEW YORK — 143 W. FORT ST., DETROIT, MICH.

Notice! *Cornet, Trombone, Baritone, and Horn Players*

My great experience in Band and Orchestra work enables me to offer you some first class, progressive daily exercises for strengthening and developing the lips and assurance of embouchure for high tones. Try them and be convinced.

Sent Anywhere Postpaid for 35c

JOHN BAMBRIDGE
2612 UNION BOUL., ST. LOUIS, MO.

CORNET SOLOIST—Formerly with
Pryor's Band, New York.
Innes Band, New York.
Brookes Band, Chicago.
Golden Gate Park Band, San Francisco.
Mexican Royal Band, Mexico City.

VIOLINISTS! Send 12 cents in stamps and get a sample (three full lengths) of the finest tone prepared E Silk String ever produced. (Regular price 25 cents). Each string lasts from 4 to 8 weeks.
JOHN B. MEILER, DAYTON, OHIO

"THE EL-CO"

Cornet and Trumpet..$3.50
Trombone 5.50

The El-Co created the demand for mutes. Recognized as the standard mute for all kinds of work. Can be tuned to the instrument.

(Patented) **A. M. ELROD**
4852 Pensacola Ave. Chicago, Ill.

The New Wonder Mute

The only MUTE used by all Symphonies and Grand Opera Orchestras.
Satisfaction guaranteed or money refunded.

PRICES
Trumpet or Cornet.....$1.75
Trombone size, 6, 6½, 7, 7½. 2.50
Trombone size, 8, 8½, 9..... 2.75
Baritone 3.50
Tuba, made to order.

JOSEPH RAPUANO
Patent Pending 222 E. 105th St., New York, N. Y.
(Sent prepaid on receipt of price.)

A Perfect Combination for Volume, Tone and Easy Blowing.
THE LEWERENZ MODEL CLARINET
Mouthpiece and System of Facings.
Price, Rubber, $5.00. Professional Model Reeds, $2.00 per dozen. Literature describing work FREE.
Wm. Lewerenz 3016 Texas ave. St. Louis, Mo.

SARLI Mouthpiece
RUBBER CRYSTAL **With Sarli Facing $5.00**
Send for Price List of Sarli Specials.
SARLI REEDS "Grace," $1.50 doz. Sarli Model, $1 doz.
TONY P. SARLI Clarinet Soloist 5795 DeGiverville St. Louis, Mo.

A. A. A. CRYSTAL Mouthpiece, subjected 500 lbs. pressure. Amber or transparent color. E and B flat, $2.75 (sanitary), any size bore.
A. A. ALLEN, Mfr. Benton Harbor, Mich.

PROHASKA SPECIAL LIP-SHAPED MOUTHPIECE, CONCAVE RIM
Any size and shape RIM to fit any peculiarity of LIPS, TEETH and JAW
CORNET, IN SILVER PLATE.....$5.00
TRUMPET, FRENCH HORN, Eb Alto 2.50
BARITONE, TROMBONE 2.50
Sent Parcel Post C. O. D. Circular FREE. Ask me about the "N. Y. Star" Trumpet, Cornet and Trombone.
1197 Van Alst Avenue, Long Island City, N. Y.
J. V. Prohaska,

"I NEVER KNEW IT COULD BE DONE."

This exclamation is often heard after a clarinetist has tried two of

'The Fink' Mouthpieces

with the same Lay and found them playing exactly alike. The Fink crystal has the correct bore and will put your clarinets in tune. There are so many other qualities about this mouthpiece that I have written about them in a booklet, which is yours for the asking. Send for it today. Leading dealers sell THE FINK.

DAVID FINK, Manufacturer
2003 BOSTON RD., NEW YORK CITY.

CLARINETISTS AND FLUTISTS

Our name and reputation now standard from coast to coast. Catalogs of Reynold's tuning slides, reed trimmers, fine clarinets and flutes, accessories, music, etc., sent free on request. Don't purchase 'till you see it.
SINCLAIR CO., Box 196, DAYTON, OHIO.

Used Reed Instruments Mean Cash to You
(Brass & Woodwind repairers wanted)
Address Box 2, Station K, New York City

musicians, the visiting ones as well as the boys of this Local, had as much work as they could do during the carnival, yet they found time to become well acquainted, and the Mobile boys found the Seymour Military Band boys a most sociable and congenial crowd of musicians. We hope to see them with us again at some future carnival.

CODA EDITORIALS.

Did you ever hear of a rantankerous prohibitionist advocating a shorter work-day, better pay and conditions for the workers, or the abolishment of child labor? Never!

* * *

Lyon & Healy have prepared a splendid catalogue on the harp, containing a very interesting history of the harp that would be of value to all harpists. A letter to Lyon & Healy's harp department will secure a copy free of cost.

* * *

The Excise Commissioner of St. Louis, Mo., has ordered music out of all places where drinks are sold. He exempts music machines, basing this exemption on a decision of that old fool court, the Supreme Court of Missouri, which decided that a music machine is not music, which is true, but the people that patronize such places and the employers that use music in the resorts don't think so. This order will result in throwing hundreds of musicians out of employment, and be replaced by machines. It was only after a hard fight that Local No. 2, of St. Louis, succeeded in preventing machines from being used by the emloyers. The employers are jubilant and machines will at once replace the orchestras, and nullify the object of the statute intended to keep music out of these places. One would not imagine that in the year of our Lord 1917 such a piece of assininity could be consummated. Just think of the cruelty of throwing hundreds of men, many of them supporting families, out of employment on the mere whim of one man. This Supreme Court decision was made many years ago, but all but one of the previous excise commissioeers have closed their eyes to this monstrous pervention of law and justice; but the present commissioner resurrected it, and there is no appeal from his decision. He is the Robinson Crusoe of the liquor business in St. Lous, Mo.

TREASURER'S REPORT.

RECEIPTS FOR FEBRUARY.

	P. C. Tax.	Def. Fund.	Jour.
534, Caldwell, Idaho....	$12.50	$ 3.60	$ 1.80
153, San Jose, Cal.....	12.50	10.00	5.00
125, Norfolk, Va.....	12.50	7.70	3.85
561, Allentown, Pa. ...	41.75	16.70	16.70
623, Milford, Conn.	12.50	2.20	1.10
398, Ossining, N. Y....	12.50	3.60	1.80
75, Des Moines, Ia....	28.75	23.00	11.50
686, Apollo, Pa.	12.50	5.10	2.55
292, Santa Rosa, Cal...	12.50	5.90	2.95
403, Willimantic, Conn..	12.50	4.20	2.10
201, La Crosse, Wis....	12.50	7.50	3.75
587, Fonda, N. Y.....	6.25	....	....
49, Hanover, Pa.	12.50	4.00	2.00
49, Hanover, Pa.	2.50	....	....
533, Buffalo, N. Y.....	12.50	1.50	.75
638, Antigo, Wis.	12.50	3.00	1.50
553, Saskatoon, Sask....	12.50	5.20	2.60
2, St. Louis, Mo.....	147.63	118.10	59.05
199, Phoebus, Va.	12.50	2.40	1.20
223, Steubenville, Ohio.	21.50	17.20	8.60
583, Detroit, Minn.	12.50	2.60	1.30
619, Corry, Pa.	12.50	1.50	.75
174, New Orleans, La..	25.12	20.10	10.05
551, Muscatine, Ia.	2.50	....	....
401, Ridgeway, Pa.....	12.50	1.15	1.15
38, Blairsville, Pa.	12.50	2.70	1.35
492, Moundsville, W.Va.	12.50	4.70	2.35
492, Moundsville, W.Va.	4.70	....	....
198, Providence, R. I...	53.25	42.60	21.30
437, Rochester, Minn...	12.50	6.30	3.15
692, Riverside, Cal. ...	12.50	5.50	2.75
127, Bay City, Mich....	12.50	6.00	3.00
68, Alliance, Ohio	12.50	7.40	3.70
396, Mt. Vernon, O....	12.50	3.50	1.75
313, Rome, N. Y.....	12.50	4.70	2.35
47, Los Angeles, Cal..	110.50	88.40	44.20
56, Grand Rapids, Mich.	4.85	....	....
358, Livingston, Mont..	12.50	4.90	2.45
90, Danville, Ill.	12.50	3.90	3.90
245, Muncie, Ind.	12.50	2.90	1.45
107, Ashtabula, Ohio....	12.50	8.00	4.00
570, Redwood City, Cal.	12.50	7.10	3.55
645, Sayre, Pa.	12.50	6.70	3.35
54, Zanesville, O.....	14.75	11.80	5.90
596, Uniontown, Pa....	12.50	8.30	4.15
195, Manitowoc, Wis...	....	3.45	....
80, Chattanooga, Tenn.	12.50	9.80	4.90
443, Oneonta, N. Y....	12.50	8.00	4.00
123, Richmond, Va. ...	13.63	10.90	5.45
560, Boulder, Colo.	12.50	4.80	2.40
208, Chicago, Ill.	17.00	13.60	6.80
321, Middletown, Ohio..	12.50	3.60	1.80
43, Buffalo, N. Y.....	66.87	53.50	26.75
178, Galesburg, Ill.....	12.50	5.60	2.80
17, Erie, Pa.	24.38	19.50	9.75
117, Tacoma, Wash. ...	21.12	16.90	8.45
601, Harrisburg, Ill....	7.00	....	....
94, Tulsa, Okla.	15.38	12.30	6.15
342, Olympia, Wash. ...	12.50	3.50	1.75
130, Corbondale, Pa. ...	19.62	15.70	7.85
154, Colorado Springs..	15.75	12.60	6.30
96, N. Adams, Mass...	12.50	4.80	2.40
559, Beacon, N. Y.....	12.50	4.80	2.40
674, Breese, Ill.	12.50	3.50	1.75
308, Santa Barbara, Cal.	12.50	5.20	2.60
298, Cleburne, Texas ...	12.50	1.50	.75
612. Hibbing, Minn.	....	5.70	2.85
346, Santa Cruz, Cal...	8.75	5.00	2.50
346, Santa Cruz, Cal...	1.90	....	....
564, Altoona, Pa.	32.50	26.00	13.00
144, Holyoke, Mass. ...	16.25	13.00	6.50
248, Paterson, N. J....	52.13	41.70	20.85
167, San Bernardino ..	14.50	11.60	5.80
446, Regina, Sask.	12.50	7.10	3.55
311, Wilmington, Del...	20.25	16.20	8.10
265, Quincy, Ill.	17.38	13.90	6.95
247, Victoria, B. C.....	13.10	10.50	5.25
508, Chico, Cal.	12.50	3.30	1.65
161, Washington, D. C..	53.63	42.90	21.45
274, Massillon, Ohio...	12.50	7.50	3.75
659, Mauch Chunk, Pa..	12.50	8.90	4.45
46, Oshkosh, Wis.	12.50	8.20	4.10
663, Escanaba, Mich....	12.50	4.90	2.45
4, Cleveland, Ohio ...	112.63	90.10	45.05
136, Charleston, W. Va.	12.50	8.80	4.40
143, Worcester, Mass...	34.62	27.70	13.85
687, Pawhuska, Okla....	12.50	2.40	1.20
488, Barre, Vt.	12.50	5.00	2.50
101, Dayton, Ohio.	22.50	18.00	9.00
24, Akron, Ohio	43.75	35.00	17.50
24, Akron, Ohio	.40	....	....
238, Poughkeepsie, N. Y.	21.50	17.20	8.60
105, Spokane, Wash. ...	22.50	18.00	9.00
69, Pueblo, Colo.	12.50	9.50	4.75
23, San Antonio, Tex..	14.00	11.20	5.60
219, Staunton, Ill.	20.40	16.40	8.20
251, Bellingham, Wash.	12.50	8.60	4.30
333, Eureka, Cal.	25.00	9.80	4.90
372, Lawrence, Mass. ..	24.12	19.30	9.65
456, Shamokin, Pa.	13.20	17.60	8.80
189, Stockton, Cal.	16.00	12.80	6.40
312, Medina, N. Y.....	25.00	6.45	6.45
296, Columbia, Pa.....	12.50	4.10	2.05
557, Freeland, Pa.	25.00	4.30	4.30
566, Windsor, Ont.	7.85	6.10	3.05
566, Windsor, Ont.	4.80	....	....
110, Hutchinson, Kan..	27.15	15.45	9.60
307, La Salle, Ill.....	12.50	10.00	5.00
696, Glen Lyon, Pa....	12.50	9.20	4.60
324, Gloucester, Mass..	51.64	27.80	20.65
348, Sheridan, Wyo.	12.50	5.90	2.95
689, Eugene, Ore.	12.50	3.60	1.80
445, Naugatuck, Conn..	12.50	3.40	1.70
670, Wilburton, Okla...	11.70	1.70	.85
52, So. Norwalk, Conn.	12.50	6.10	3.05
500, Raleigh, N. C.....	12.50	2.60	1.30
424, Richmond, Cal. ...	12.50	4.20	2.10
394, Farmington, Ill. ..	12.50	3.40	1.70
176, Marsalltown, Ia....	75.00	16.00	12.00
176, Marsalltown, Ia....	2.00	....	....
283, Walla Walla, Wash.	12.50	6.00	3.00
186, Waterbury, Conn...	17.75	14.20	7.10
262, Woonsocket, R. I..	.35	....	....
216, Fall River, Mass...	23.00	18.40	9.20
527, Augusta, Ga.....	12.50	4.70	2.35
671, International Falls.	12.50	2.50	1.25
671, International Falls.	1.15	....	....
15, Toledo, Ohio	40.63	32.50	16.25
229, Pana, Ill.	12.50	1.60	1.60
266, Little Rock, Ark...	12.50	3.80	3.80
644, Marshfield, Ore. ..	12.50	3.50	1.75

Supplies	321.34
Advertisements	573.03

Conditional Members.

Wm. Bush	12.00
Major Arnold	12.00
Phil Hirschoff	12.00
J. M. Ellison	12.00
Ray Congdon	12.00

Fines.

Paul Mourmans, application fee.....	25.00
R. E. Parks, by No. 388, Richmond..	10.00
J. T. Brynn by No. 16, Newark....	35.00
Rudolph Bochco by No. 40, Baltimore	80.00
J. Margolis by No. 43, Buffalo.....	50.00
Bertha Barrett by No. 43, Buffalo....	50.00
Chas. Elwyn by Trav. Band Com...	25.00
W. A. Dalton by No. 65, Houston..	50.00
F. F. Fischer by No. 244, Franklin.	25.00
M. Di Pietro by Ex. Board.....	25.00
F. T. Southwick by No. 440, New Britain, Conn.	50.00
Theo. Roemhild by No. 10, Chicago.	25.00
R. E. Reyher, by No. 15, Toledo,....	10.00
J. F. Gilmore	25.00
R. D. Norwood by Ex. Board.....	50.00
J. T. Brynn by No. 16, Newark....	15.00
Oscar Holden by No. 8, Milwaukee.	50.00

Claims.

Smith Hoffman from B. S. Courtney.	53.10
No. 230, Mason City, Ia., from Paul LeMarouand	50.00
Arno Reinhold and members from Princess Pat Co.	29.00
Due members of No. 13, Troy, N. Y., from J. F. Gilmore.....	20.25
No. 14, Albany, N. Y.....	6.00
Jos. M. Wood & Lowe, due member.	50.50

Charter Fees.

Local No. 298, Cleburne, Texas....	25.00
Local No. 533, Buffalo, N. Y.....	25.00
Local No. 638, Antigo, Wis.....	25.00

Sundries.

Assessments	40.75
Emblem, No. 507, Fairmont, W. Va.	.45
Expenses, State Officer, No. 544, Lexington, Ky.	28.10
Protested check	1.31
Exchange on checks	6.10
International Bank, interest.....	56.15
Total	$6,669.49

DISBURSEMENTS FOR FEBRUARY

10457, Frank Morrison, Sec'y A. F. of L., Feb. P. C. tax.....$	450.00
10458, Edw. Browning, office rent for President for February.....	100.00
10459, Aschenbroedel Club, office rent for Secretary and printing plant for February	60.00
10460, Post office, local postage for December journal	17.95
10461, International Bank, exchange on January checks	10.05
10462, S. G. Adams Co., stationery for Treasurer	3.05
10463, Post Office, stamped envelopes for Secretary	21.08
10464, H. J. Reuter Co., stationery for Secretary's office	3.20
10465, H. J. Schulze Co., rolls and ribbons	4.00
10466, Waters-Waters Mfg. Co., ribbons	7.00
10467, W. U. Tel Co., telegrafs for Secretary's Office	1.05
10468, Chas. A. Drach Co., electros..	13.20
10469, Am. Type Founders Co, type.	1.16
10470, Wilson Ptg. Co., presswork on January journal	233.56
10471, Cree-Obear Paper Co., paper..	154.33
10472, Graham Paper Co., paper.....	41.28
10473, Advance Mailing Co., mailing January journal	67.85
10474, Canada-local postage January journal	53.50
10475, Postal Tel. Co., telegrams for Secretary	4.13
10476, Laclede Gas Co., gas for printing plant	7.58
10477, Post Office, stamped envelopes for Secretary's office.....	10.72
10478, St. Louis Bindery Co., binding	26.35
10479, Cass Freeborn, salary for lay-off at Watertown	5.56
10480, Al Pearl, salary for lay-off at Watertown	4.44
10481, Herman Steisel, salary for lay-off at Watertown	4.44
10482, Ernest Gargano, salary for lay-off at Watertown	5.56
10483, W. U. Tel. Co., telegrams for President's office	84.81
10484, H. Leslie Goss, return claim..	54.81
10485, Local No. 259, Parkersburg, W. Va., unexpired con. mem. fee Maude Baker	10.00
10486, Post Office, postage return journals	2.00
10487, Postal Tel. Co., telegrams for President's office	6.69
10488, Howard A. Cook, salary for lay-off at Fayetteville, Ark.....	6.66
10489, Harry Baker, salary for lay-off at Fayetteville, Ark.	4.44
10490, Gabriel Rosenberg, salary for lay-off at Fayetteville, Ark....	4.44
10491, Philip Dayes, salary for lay-off at Fayetteville, Ark.	4.44
10492, Harry L. Hackert, salary for lay-off at Fayettefille, Ark.....	4.44
10493, Alfred Lange, salary for lay-off at Fayetteville, Ark.....	4.44
10494, Local No. 474, Moose Jaw, Sask., unexpired con. mem. fee H. M. Weinstein	7.00
10495, L. C. Smith & Bro. Typewriter Co., typewriter for President's office	78.50
10496, Void.	
10497, Am. Type Founders Co., type.	8.15
10498, Post Office, stamps	4.50
10499, Post Office, stamped envelopes for President	32.50
10500, Drummers League, ad in program	5.00
10501, Lawrence Murray, salary for lay-off at Richmond, Ind.....	15.00
10502, J. L. Senft, expenses organizing Hanover, Pa.	7.55
10503, Edw. P. Delavante, claim from Louis B. Curry	125.00
10504, W. U. Tel. Co., telegrams for President's office	7.96
10505, Jos. N. Weber, President, office expenses for February	48.48
10506, John R. Britz, salary for lay-off at Watertown, N. Y.....	13.32
10507, H. C. Hassler, salary for lay-off at Watertown, N. Y.....	8.88
10508, Louis Merkin, salary for lay-off at Watertown, N. Y.....	8.88
10509, Geo. Nasmas, salary for lay-off at Watertiwn, N. Y.....	8.88
10510, Conrad O. Koehler, salary for lay-off at Watertown, N. Y....	8.88
10511, Post Office, postals for printing plant	1.00
10512, Theo. Perry, Ex. Com., per diem to Elkhart, Ind.	30.00
10513, Arno Reinhold, claim from Princess Pat Co.....	8.33
10514, Richard Nitschke, claim from Princess Pat Co.	8.33
10515, Carl Rissland, claim from Princess Pat Co.	8.34
10516, Benj. Schloss, claim from Princess Pat Co.	2.00
10517, Max Pugatsky, claim from Princess Pat Co.	2.00
10518, John Conlisk, repairs in printing plant	1.05
10519, Wm. H. McKenzie, cash expense, printing plant	3.00
10520, Local No. 13, Troy, N. Y., claim due members from J. F. Gilmore	20.25
10521, R. F. Jarboe, return fine.....	25.00
10522, Union Electric Co., power for printing plant	4.22
10523, Post Office, stamps for Sec'y..	15.00
10524, W. H. McKenzie, printer, salary for February	120.00
10525, B. J. Uhlen, printer, salary for February	92.00
10526, W. Staehlin, pressman, salary for February	76.00
10527, Herman Ehret, salary for Feb.	24.00
10528, E. Andes, bookkeeper, salary for February	72.00
10529, D. Cochran, stenographer, Secretary's office, salary for Feb..	48.00
10530, Jos. N. Weber, President, salary for February	416.66
10531, Owen Miller, Secretary, salary for February	250.00
10532, Otto Ostendorf, Treasurer, salary for February	150.00
10533, Thos. F. Gamble, Assistant to President, salary for February.	200.00
10534, Sarah Ginsberg, stenographer for President, salary for Feb..	125.00
10535, Rose Gelb, stenographer for President, salary for Feb.....	78.00
10536, D. K. Howell, Assistant to Secretary, salary for Feb.....	100.00
10537, Wilson Printing Co., presswork on February Journal	158.00

WANTED
ORCHESTRA LEADERS
To send for the following Orchestra Numbers 10 and Piano
Fine For Moving Pictures or Dance.

XYLOPHONE RAG..Rag, Fox-Trot, One-Step
RAGGADILLY.....Rag, Fox-Trot, One-Step
EL CARO.....One-Step
ORIENTAL SPIRIT.....Egyptian One-Step
CHECKERS.....Rag, Fox-Trot
INDITA.....Arabian Fox-Trot, One-Step
WILDFIRE RAG.....Fox-Trot, One-Step
THUNDERBOLT RAG.....Fox-Trot, OneS-tep
BLARNEY KISSES...Rag, Fox-Trot, One-Step
BROWN EYES.....Fox-Trot, One-Step

Special Price, 25c Each
or ALL 10 NUMBERS FOR $2.00

Send for our Big Catalog of Orchestra and Band Music.

M. L. CARLSON & CO.
Music Publishers
1131 MASONIC TEMPLE, CHICAGO, ILL.
P. S. Good manuscripts accepted for inspection

6c SPECIAL SALE Until April 15, 1917 **6c**
JUST OUT for ORCHESTRA:
DAISY WALTZ—10 Parts, Cello & Piano Part. Sample First Violin Parts of other Music which I publish sent free with order.
HANS THOMPSON, Music Pub.
330 Maple Ave., Clinton, Ia.

The MUSICAL ENTERPRISE
DEVOTED TO THE INTEREST OF MILITARY BANDS AND ORCHESTRAS
SEND FOR SAMPLE COPY FREE
W. M. KAIN, Publisher
717 Federal Street Camden, N. J.

HE has been perusing the New York Musician and Knocker, the musical paper with a kick, also many laughs in it. Rates $1.00 per year. Sample copy free. Funny musical cartoons, articles by famous musicians.
THE KNOCKER
1579 Third ave., New York

Faust School of Tuning Formerly with N. E. Conservatory of Music.
OLIVER C. FAUST, Principal
27-29 Gainsboro Street Boston, Mass.
Teachers! Increase your income, become a pianoforte tuner.
Musicians! Make those wasted hours become a source of profit.
Send for FREE Year Book giving full information
OLIVER C. FAUST, Principal
27-29 Gainsboro Street Boston, Mass.

LEARN PIANO TUNING

Making Trials of True Tone by Tune-a-Phone
Capitalize YOUR Ability
THE WORLD PAYS FOR SKILL

Mr. Bryant has invented a method of successfully teaching this art by correspondence. Our patented Tune-a-phone does it by mechanically proving the correctness of your work.

Success is more certain than by best oral instruction. We furnish **Action Model and Tools Free. Diploma granted.** Indorsed by highest authorities. Money refunded if not as reprsented.

Through our business instructions, graduates are turning their knowledge into money everywhere. Mr. Daniels writes: "I am now my own master, thanks to your course and especially the lesson entitled, "Marketing Skill; Made $53 the First Week.

This profession offers big opportunities. It is uncrowded, working conditions are pleasant, your time is your own. Use your spare time for a few weeks and learn this profession! It will be an indestructible resource all your life.

A Free booklet describes the school and its methods, with proof of its remarkable success in teaching. Send for it. Your best talent may be developed here, at low tuition rates and upon easy terms. **NILES BRYANT SCHOOL OF PIANO TUNING, 22 Fine Arts Institute, Battle Creek, Michigan.**

GOOD ORCHESTRA VIOLIN FOR SALE

Having given up the music profession I will sacrifice my **Krell Violin** for **$125.00.** This is an exceptionally loud violin.

F. BREHM, 321 E. 8th Street, ERIE, PA.

SEND TODAY, -- GET THE BEST
Used by thousands of violinists, who send direct to us for them.
We have many letters saying, "These are the finest strings I have ever put on my violin".

If your dealer does not sell them, we will send you,
3 Sol. Gut E
3 Silk E
2 Fine A
1 Fine D
1 Solo G
ALL FOR $1.00
In especially beautiful envelopes - - well packed and postpaid. Finest String Catalog in America, included in your order.
THE ARTHUR BELLINGER MUSIC CO., BATTLE CREEK, MICH. DEPT. T

10538, Post Office, Canada-local postage February journal	32.75
10539, Advance Mailing Co., mailing February journal	65.85
Total	$4,022.61

Respectfully submitted,
OTTO OSTENDORF,
Treasurer.

SUSPENSIONS, REINSTATEMENTS, EXPULSIONS.

SUSPENSIONS.

Atlanta, Ga., Local No. 148—May Anderson, D. P. Barber, A. G. Hollingsworth, E. E. Keith, W. C. Kester, C. J. Koppe, Carl Leo, W. R. McDuffie, W. S. Miller, Clarence Paulk, B. Lee Smith, J. M. Wilson.

Amarillo, Texas, Local No. 532—G. F. Slight, Carl Moore, W. A. Miller, Carl Straub, Hester Cook, G. A. Wrigley, F. E. Richardson, Leonard Fowler.

Baltimore, Md., Local No. 40—Hy. Tieman, Miss Rose Weinstein.

Brainerd, Minn., Local No. 517—A. C. Harris, Hazel Tourtelott, A. E. Waller, D. B. Whitford, Clarence Carlson, O. A. Peterson.

Bremerton, Wash., Local No. 213—J. J. Early, F. Free, C. B. Mallroy, S. Tucker, L. E. Watson.

Breese, Ill., Local No. 674—Joe Cummings, B. Ess, Hy. Schlueter, Rudy Wagner, Zeno Fortney, John Spittler.

Binghamton, N. Y., Local No. 380—Mrs. J. House, Verna Johnson, H. Konency, L. B. Pierce, J. L. Woods, A. J. Snyder, D. Stevens.

Bridgeport, Conn., Local No. 63—E. M. Bush, Mrs. G. T. Benham, C. W. Lampman, G. Mannino, E. Paskle, A. C. Parone, P. W. Engstrom, N. E. Judson, J. Martin, V. Martin, V. Proccacini, M. Pastzkevicz, Otto Steffen, Jas. C. Elliott, Frank Guro, Hy. Emmel, C. R. Heard, J. M. Shipley.

Colorado Springs, Colo., Local No. 154—L. M. Mansfield.

Cortland, N. Y., Local No. 528—T. J. Danaher, Chas. Creque, Arthur Stryker, Josei Cortschewski.

Corpus Christi, Texas, Local No. 607—Thos. R. Logan, Mrs. T. R. Logan, Dorr Tressler, Guadaloupe Gonzalez, Joe Mendez, Bessie Parker, Lee Campbell.

Columbus, Ga., Local No. 253—E. L. Boone, C. B. Boone, Joe Brescia, D. Curato, C. C. Fuller, C. E. Gray, Hy. Hepler, L. L. Little, J. W. Maxwell, Carl McCandless, Edgar Prance, R. D. Russell, W. H. Warren.

Canton, Ohio, Local No. 111—Russell J. Adams, Wm. J. Bradford, Harry Ballard, David Carbarno, Alfredo De Ramo, Arthur Deedman, Chas. M. Fry, Jacob Lindeman, Donald Pike, Solomon Tishkoff, Chas. Westrick, Miss Marie Westrick, August Winter, Arch Wilson.

Cedar Rapids, Iowa, Local No. 137—Fred L. Engelthaler, C. C. Nauhölz.

Columbia, Pa., Local No. 296—Owen McCauley.

Caldwell, Idaho, Local No. 534—A. F. Dahlgren, Joe Kahn, Otto Schenkle, Claire Sower, Mrs. C. L. Ramsey, Rude Sigmund, Mrs. R. E. Johnson, Virginia Hall, Mrs. Mayme Downey.

Chattanooga, Tenn., Local No. 80—Evelyn Armstrong, Frances Biese, D. M. Jones, Hazel Kent, Mrs. A. C. Lazenby, A. C. Lazenby, A. D. McKee, Ethiel Mills, Richard Reeves, H. A. Stutz, G. E. Trowbridge, J. G. Varnell, M. T. Varnell, Mrs. A. B. Williams, Mike Mugnier, Gladys Williams, Dorothy Biese, Frances Biese, Regina Marks, H. S. Reagan, W. L. Case, O. W. Campbell, T. W. Ford, E. L. Holdam, F. C. Higley, Chas. R. June, Joe Nero, Dan Phillips, W. L. Weaver, J. L. White, W. W. Mosco, E. J. Mosher, Florence Wheeler, Wesley Burrell, S. R. Griffith, P. W. Miller, Roy Acklin, Arthur Bryant, R. W. Tapp, W. M. Brown.

Charleston, S. C., Local No. 502—Blair McCosh.

Denver, Colo., Local No. 20—W. S. Bales, Frank P. Bogue, Jos. Brodsky, A. E. Huebner, J. G. Martin, Stella Silver, Harry Thomas.

Dallas, Texas, Local No. 147—A. R. Brady, O. V. Crockett, E. A. Hanchett, A. Harris, Billie Hetherington, Loyd Hill, Chas. Kreiger, Jay Pickel, M. H. Slater, M. F. Spillers, J. G. Winniford.

Decatur, Ill., Local No. 89—Piatt S. Holeeman, Jesse R. Arnold.

Des Moines, Iowa, Local No. 75—Earl Kell.

Dayton, Ohio, Local No. 101—Russell Hahn, Grace McClelland, Bessie Lovell, Nellie Britton, Norma E. Correlle, W. J. Baatchettt.

Fitchburg, Mass., Local No. 173—R. L. Sanderson, B. O. Morse, Madeline Straub, Adilon Charettee.

Fresno, Cal., Local No. 210—J. Y. Jones, Ed Schleuter, P. K. Carmine, W. B. Young.

Elizabeth, N. J., Local No. 151—Marcel Verney, Amanda Denison.

Galesburg, Ill., Local No. 176—R. S. Gilbert.

Grand Forks, N. D., Local No. 485—R. G. Bates, W. C. Healey, A. B. Jans, M. L. MacRobert, E. H. Wilson.

Gloucester, Mass., Local No. 324—John Ahola, Nester Neimi, Olive Neimi.

Geneva, N. Y., Local No. 156—Miss Inez Crego, Henry Williams.

Haverhill, Mass., Local No. 302—Linda Bloodgood.

Hot Springs, Ark., Local No. 270—Hans Heindl, Chas. Potts.

Hammond, Ind., Local No. 203—Gertrude Marski, George Hauschar, John Galambos, Mrs. A. B. Canfield, Jack Pitzer, Henry Gluth, Nellie Kidwell, Harry C. Davis, Nuncio Ferrentit, Clifford Burns, Frank B. McNeill, John McNeill, W. W. Holiday, Lottie Firme, Michael Mazzariella, P. H. Deighton

Indianapolis, Ind., Local No. 3—Harry Bason, Jean Curry, Harry Kudell, Leo J. Nuckols, Harold Stockton.

Jacksonville, Fla., Local No. 444—Mrs. A. Reichard, Earle House, C. Roy Satterlee.

Johnstown, Pa., Local No. 41—Harry Graham, John Walsh, E. L. Zimmerman Edw. F. Partyka.

Kitchener, Ont., Local No. 226—C. Davidson, H. Fischer, Mrs. Lynch, Mrs. McGhee, A. Seibert.

Los Angeles, Cal., Local No. 47—A. R. Alexander, Max Bayles, Frank Black, I. Boguslawsky, Lillian Botwin, King Brady, Bernard B. Brown, Frank Carothers, F. W. Carter, Larnerd B. Case, Robt D. Churcrill, Alo B. Clapp, F E. Clark, D. L. Cobb, N. Banks Cregier, G. D'Arpa, P. Leece, Robert De Boffe, M. S. De Lara, J. Donigan, B. Howe Dupignac, Mrs. Mayme E. Elk, H. R. Elliott, C. F. Emery, Y. C. Escobar, Edith Evans, Thomas Eyster, A. E. Faeder, Jennie C. Faulkner, Fred W. Forbes, G. T. Fowler, Albert Gilmore, Henry Hessberg, E. B. Hibbard, Sydney F. Hoben, C. H. Hubbard, Roy H. Humble, Herbert Hunt, Charlotte Illsley, J. E. Jackson, Walter W. Keith, Clara H. Lowinsky, Chas. Marisco, Marion Mathews, Chesley Mills, Miss Isabel Monteith, Laura J. Olmstead, Ysauro Perez, Allen Pickering, Harry S. Powell, V. Schertzinger, E. B. Schoedsock, Roland Snow, D. C. Swing, G. H. Tieck, Dario Tonarelli, Mrs. F. M. Tryon, Pete J. Vargas, Frank P. Williams, G. D. Withnell, Leopold Yslas, Mitchell Yslas.

Lewiston, Maine, Local No. 409—Ralph Lockhead.

Long Beach, Cal., Local No. 353—J. J. Childers, L. D. McCoy, Bessie Lauer, C. F. Caldwell, F. D. Phillips, A. H. Neumann, A. B. Clapp, G. C. Colonens, E. L. Moore, E. H. Willey, G. W. Woods.

Leadville Colo., Local No. 28—Owen McAleer.

Lewrence, Mass., Local No. 372—Marion O'Connor, Herman Teurchert, Herbert Hodgson, Henry Coburn, F. C. Record.

Lewistown, Mont., Local No. 519—Ruth Cook, H. C. Danzer, Guy M. Monahan, E. L. Borsuess.

Louisville, Ky., Local No. 11—W. L. Carrico.

Macon, Ga., Local No. 405—C. E. Plunk.

Medina, N. Y., Local No. 312—James Dalton, Tice Bridie, E. W. Graves, M. E. Schultz, James Wilson, Ellsworth Jones, Clifford Barnum, Helen Bates.

Mt. Olive, Ill., Local No. 88—E. G. Bostwick, Frank Askamit, Walter Love, D. L. Beal, Albert Fricke.

Montpelier, Vt., Local No. 520—Harold Lessor.

Memphis, Tenn., Local No. 71—L. G. Johnson, Claude Johnson, L. Z. Phillips, F. P. Schaefer.

Miami, Arizona, Local No. 701—C. D. Davis, Wm. Fisher, Richard Johns, Jose Jacoby, Harry Jago, Andrew Kangas, John D. Pavalich, O. M. Ross, Edgar Williams.

New Kensington, Pa., Local No. 630—Wm. Grabigel, J. B. Truby, Leonard Wolfe.

North Adams, Mass., Local No. 96—D. Pugelise.

New York, N. Y., Local No. 310—R. Sinclaire, W. R. Newmann, Helene Artz, Ernest Ball, Stanislas Bem, W. Bert Benjamin, John Billings, Reginald Barratt, Louis H. Christie, W. J. Clarke, Edmund Foristel, H. A. Freefield, Alfred Fromelt, Harry Graboff, Gerald Griffin, A. Stroud Haxton, S. Kalinowsky, H. J. Kilbourne, E. Kinsbergen, Bernard C. Levy, John Marinaro, A. Pappalardo, Wm. M. Redfield, B. B. Rhein, Robert Ruhlender, F. A. Russell, Claire Skolnik, Jos. Urdang, Emery Von Shillagh, Ela Weinstein, C. E. Welles, Frank R. White, Louis A. White.

Nashville, Tenn., Local No. 257—C. Hartman.

New Orleans, La., Local No. 174—Max Fink, K. H. Blackkman, J. Bentin, G. Castillon, S. O. Frank, L. Lescale, T. Leide, A. Marien, J. Cabanas, E. M. Pollock, H. T. Ross.

Newburyport, Mass., Local No. 378—Amelia Dame Brown.

Newark, N. J., Local No. 16—Benj. Biehl, H. Kaplan.

Ottumwa, Iowa, Local No. 64—Edw. Steller, G. V. Capell, F. W. Lang, Jas. C. Williams.

Pittsburgh, Pa., Local No. 60—Geo. Ashton, Wm. Conrad, J. E. Golacinski, A. R. Stokes, David Weiss, Andrew F. Kovic, Lawrence McNany, Jos. J. Owsiak.

Pottstown, Pa., Local No. 211—Searles Boone, Ada M. Boyer, Frank Crosby, Jos. Flickinger, Isadore Gill, Chas. Houck, Andrew Lozensky, Geo. D. Struhbar, Chas. A. Schiffaerer, Frederick Orlendo, Geo. W. Schule, Lyrian Gilbert.

Port Chester, N. Y., Local No. 275—Geo. E. Thomes, Benj. F. Stickney.

Portland, Ore., Local No. 99—C. Brakel, E. Claudio, Jno. Colletti, C. A. Clogstone, C. Farreri, B. L. Gardner, F. Harwood, H. G. McLeod, G. Parmaquini, R. J. Van Luven, G. Von Hagel, S. W. White.

Portland, Maine, Local No. 364—Harrison W. Tuttle, Wm. D. Dresser.

Pine Bluff, Ark., Local No. 450—Mrs. So. Kaplin.

Phoenixville, Pa., Local No. 475—F. B. Bare, Horace Barlow, W. I. Clegg, Geo. Custrup, Geo. W. Howard, Thos. C. Hedrick, B. H. Keiter, J. M. Kook, L. H. Rowe, E. E. Speece.

Quakertown, Pa., Local No. 569—Ed Hunsberger, Chas. S. Whitman, Stanley H. Barton, Ross Pentz, Harold Berlin.

Quincy, Ill., Local No. 265—Mrs. Louis Gray, M. J. Steinbach, Guy B. Hopkins, Grover Deege.

Reading, Pa., Local No. 135—Victor J. A. Baradell, Harry Frantz, C. F. Geiger, Robt. Kissinger, E. H. Levan, G. A. Miller, F. C. Selak, Joseph Scholl, Leroy W. Wanner.

Rome, N. Y., Local No. 313—J. W. Claffey, Lyle Humaston, J. H. Orr, J. W. Remington, F. H. Wickham, A. H. Kirby, E. B. Flanigan, Rae Douglas, H. Turney, E. F. Bunting, A. W. Clarke, Sr., O. W. Mack, Geo. Lefebvre, F. Wichaly.

Seattle, Wash., Local No. 76—Eugenie Argiewicz, Harry Aronson, W. A. Belard, Stanislas Bem, Ellis G. Berg, Arvid Bergman, Mrs. A. V. Chudley, A. V. Chudley, G. Cleveland, C. L. Coats, Walter C. Coleman, W. S. Copp, Chas. E. Dudrow, Adolph Friede, Chas. Glaze, Herbert A. Graf, Helen Graham, Jean Graham, Grayce Graves, Fred Habenicht, Geo. C. Hagstrom, Carol I. Hanna, John Hansen, Rea Harkness, David Harrison, Ethel Hendron, Frank Hepburn, Chas. Higgins, Mabel Hughes, G. C. Humphreys, Ada Hunkins, Cecil J. James, Stella M. Jones, Lillian Kelsall, Edwin C. Knight, Forest La Barre, Sara Lafotte, Sol P. Levi, Eleisabeth Lipinski, Ernest K. Maitland, John P. Marx, Wm. Maske, Bertha Millzner, Chas. Minor, Elva Murdock, Stanley A. Nelson, Frank C. Norbeck, Ira C. Parkhurst, Eugene Perdriat, Alfred Pomiro, Helen Polmatier, H. E. Pyle, Helen H. Rankin, Grace Rickard, Silvio Risegari, Mrs. S. H. Risegari Arthur G. Shaw, Frank Seibert, G. A. Simons, J. G. Sutherland, R. A. Sutliff, Vertie M. Swoyer, C. J. Teague, C. I. Thompson, Pearl Turner, Robert Velten, Gladys Whalley, Elmer J. Whipple, Anna White, Clifford Winkler.

San Diego, Cal., Local No. 325—E. E. Bour, Andy Bruhn, Dave Bassett, Bessie Collicotte, Alo B. Clapp, Chas. F. Caldwell. A. L. Dale, Vernon B. Dent, Helen Decker, Jane Herrman, D. G. Igo, L. N. Isaacs, Ed Jacquin, Chet Johnson, F. Cut Kendall, J. E. McMahon, Alma Marks, Geo. L. Payne, A. N. Rodriquez, Thos. Sherfan, R. L. Sampsell, J. Sofer, C. C. Stanley, Helen West, W. Wenzel, Claud Webster, Cliff Webster.

Sioux Falls, S. D., Local No. 114—A. C. Bunker, Geo. S. Keruble, H. L. Wiese.

San Bernardino, Cal., Local No. 167—Pearl Muschewske, R. Dale McCreery, Eugene Hancock, Pauline Anderson, Harold Scott, Victor Wessel.

Springfield, Mass., Local No. 171—W. H. Haring, John Robak, Lawrence Galuszka, Eddy Wolloner.

San Jose, Cal., Local No. 153—W. F. Antnes, Jr., E. J. Archambo, C. A. Baggs, L. E. Baker, G. Bretland, A. F. Castle, Miss F. Campbell, H. A. Emig, Chas. Kramer, Jas. Meagher, C. O'Brien, M. Perena, J. Perena, W. H. Rogers.

San Mateo, Cal., Local No. 570—Mrs. Copeland.

Stamford, Conn., Local No. 626—Grover P. Toms, Harry Bergman, Henning Dahlgren, Mrs. Agnes Ward Hopper, Mrs. Clare Delvin.

San Bernardino, Cal., Loal No. 167—Jesse Kelley, Chas. Willoughby, V. L. Gregory.

Sayre, Pa., Local No. 645—B. G. Baldwin, Mrs. Pearl Gray, W. L. Walker.

Topeka, Kan., Local No. 36—Pearl Wellington, Otto Kuehne, Jr., Lola M. Rainden, B. L. Williams, Agatha Gandy, A. W. Blumm, W. W. Evans, R. F. Hansen, Dr. George V. Allen, Clarence M. Reaugh, Glen Rogers, R. W. Emerson, W. Larry Starling, Geo. W. Rake, H. H. McLean, Harley Smith, Matt G. Glasse, C. C. Stafford, John C. Sargent, Chas. M. Reaugh, Mrs. C. O. Aiton.

Toronto, Canada, Local No. 149—F. Allanson, Max Andrews, C. Ashman, J. E. Birch, D. E. Elliott, Mrs. Elliott, J. W. Hishon, C. Harcourt, G. E. King, F. Macomb, W. R. Marshall, T. Meredith, G. Mutch E. Nuen, T. A. Nichol, J. Noonan, A. E. Rhodes, H. Rich, R. Roberts, G. E. Wightman, H. Wilson, G. Phillips, C. Strum, J. H. Allwood.

Traverse City, Mich., Local No. 169—Reno C. Colby, Edith Bowen.

Texarkana, Ark., Local No. 319—Chas. Mozingo.

Tulsa, Okla., Local No. 94—Jack Avelin, E. W. Bartain, Lawrence Elder, Roy Frye, Miss Lois Green, W. A. Goodman, O. E. Hunt, G. G. Van Hall, H. D. Legron, S. H. Newlin, Mrs. S. H. Newlin.

Tiffin, Ohio, Locol No. 21—Albert Greiner, Clayton G. Huff.

Tacoma, Wash., Local No. 117—O. A. Anuerson, Anton Aasgard, W. Brooks, A. J. Christian, Winefred Combs, J. B. Croston, Joe Forkner, Grace Graves, Richard Hitchcock, Harry James, Stella Jones, Helen Keppert, Cora Mickelthwaite, Vivian Muller, Harry Osborn, Carl Pitzers, Lona Pitzers, Lenora Pitzers, Geo. Schultz, Wm. Small, Marrie Walker, Fred Zihlman.

Trinidad, Colo., Local No. 582—A. C. Weinhemer, A. C. Boulton.

Uniontown, Pa., Local No. 596—A. E. Steiner, R. F. Diffenderffer, Louie Rigo, Sylvester Walters, Russell Rutter, John W. Havlichek, Eugene Andre, Frank Bernard, Desire Cornet, Jr. Firmin Dessaussois, Eugene Mischotte, Joseph Scaramelle, Henri Schiffet, Gustave Ronsman, Frank Laurent, Raphael Cupelli, Chas. A. Griffith, Chas. J. Johnson, Camille Janquet, Antonio Rossi, Caroline Rutter, Fabruzi Menni.

Wallace, Idaho, Local No. 636—Robert A. Ray, Valentine Coccrou.

Waco, Texas, Local No. 306—W. W. Armstrong, Edw. Armstrong, S, E. Bergstrom, C. L. Blaylock, R. W. Cowan, Harry Calumet, P. Fasanally, Gus A. Hartman, Tom P. Jordon, C. E. King, Chas. Lindquist, A. F. Osborne, Mrs. G. V. Wadon.

Washington, D. C., Local No. 161—Chas. A. Appel, L. T. Collins, H. Engelmeier, R. B. Griffin, Chas. A. Naecker, J. A. Walsh.

Waterbury, Conn., Local No. 186—Henry F. Heyer.

Walla Walla, Wash., Local No. 283—E. Bovee.

Wilmington, Del., Local No. 311—E. K. Bennett, Mrs. R. C. Beckett, W. M. S. Brown, H. E. Craig, W. B. Eggleston, Pirro Grechi, John Heller, C. S. Houk, R. S. Johnston, C. S. Lenderman, Alexander Lenkiewicz, G. B. Middleton, Miss L. B. Moore, S. Pirroli, Thos. Rowland, Paul Thompson, Albert White.

Yonkers, N. Y., Local No. 402—Lawrence Cox, Emmet A. Larehan, G. W. Holgberg, Arthur Pratt, Harry Pratt.

REINSTATEMENTS.

Atlanta, Ga., Local No. 148—H. E. Bodiford, Carl Leo, Clarence Paulk, C. J. Koppe, W. C. Kester, Miss May Anderson, Dave P. Barber, H. W. Barnes, N. A. Furant.

Write for ILLUSTRATED PAMPHLET
Containing Diagrams and Description of our Improved Flutes and Piccolos—Patented

Wm. S. Haynes Co., 61 Hanover st. Boston, Mass.
Makers of Original Haynes Flutes
Inc. 1912 Est. 1888

FLUTES
CHRISTENSEN & CO.
16 & 18 Beach St., BOSTON, MASS.

High-Grade sterling silver and wood flutes.
New model Band and Orchestra Piccolos.
Descriptive booklet & price list sent on request
SECOND-HAND FLUTES and PICCOLOS FOR SALE at BARGAIN PRICES.
Now offer their new High-grade Metal Flutes at a low price.
Repairing on all wood-wind instruments.
PICCOLOS
Mr. Christensen is a member of Local No. 9.

Attention, Flute Players!
TESTIMONIALS
New York City, Jan. 4, 1916.
Mr. Thomas Mauriello, 1338 Scoville Ave., Cleveland, Ohio.
Dear Sir—I am greatly obliged to you for the copy of your book and I consider it a valuable addition to my library, also to the literature of the flute. I will certainly recommend it to everybody who is interested in flute music and the study of the flute.
Very sincerely yours,
ERNEST F. WAGNER.

New York, N. Y., Oct. 28, 1915.
Mr. Tomasso C. Mauriello:
Dear Sir—Your letter and the book of exercises received, for which please accept my heartiest thanks. The scales given in various and numerous forms, practised daily, would be of great benefit to every flute player, as well as all the other cleverly and understandingly compiled exercises in intervals should be appreciated by every ambitious flute student. It is a practical and thorough work, for which you deserve acknowledgment. Yours very truly,
ANTON FAYER,
1st Flutist N. Y. Philharmonic Orch.

New York, N. Y., Nov. 11, 1915.
Dear Mr. Mauriello—I must thank you immensely for the Flute studies you have sent, which I praise very highly, being most essential for the progressive study of this instrument.
Yours sincerely,
GUISEPPE BRUGNOLI,
First Flute Metropolitan Theatre.

MAURIELLO
PROGRESSIVE DAILY EXERCISES
FOR
FLUTE
IN ALL KEYS
EDITED AND PUBLISHED BY
Tommaso C. Mauriello
1338 Scoville Avenue
Cleveland, Ohio.

Pittsburgh, Pa., Dec. 10, 1915.
Dear Mr. Mauriello—I have been out of the city so much lately that this is the first opportunity I have had to give your Progressive Daily Exercises for the Flute a careful looking over. You have accomplished a splendid task, for your work really embraces about every technical detail pertaining to flute playing. It should become the "Gradus Ad Parnassum" to every ambitious flutist, and I shall be happy to recommend it to all my flutist colleagues.
Very truly yours,
5530 Walnut st. C. BERNTHALER.

PRICE NET, TWO DOLLARS—BOOK CONTAINS 132 PAGES

Atlantic City, N. J., Local No. 661—William Goff, H. Fiedler, Alfred Cercone.

Sacramento, Cal., Local No. 12—Antone Reichmuth.

Baltimore, Md., Local No. 40—Nathan Rudman, Lewis H. Rueckert, Geo. Lind, Jr., Stewart E. Pickering.

Boston, Mass., Local No. 9—A. W. Vining, W. P. Steinman, M. Caruso, J. J. McDermott.

Burlington, N. J., Local No. 336—W. R. Bowman.

Bellefontaine, Ohio, Local No. 384—Robert Cooke.

Beaver Falls, Pa., Local No. 82—Rose G. Eberle, Audrian Royer, Paul Polka, Clarence Creed.

Caldwell, Idaho, Local No. 534—Virginia Hall.

Canton, Ohio, Local No. 111—Chas. A. Bachtel, H. R. Cochenour.

Canandaigua, N. Y., Local 347—W. Utting, F. E. Brainard.

Chicago, Ill., Local No. 10—Michael Tomei, Frank P. Dudek, Bruno Wooclawski, Alfred de Larisch, Al W. Brown, S. R. Sterbenz, Joseph Malolepsky, Geo. C. Baum, Ernest C. Gray.

Chicago, Ill., Local No. 208—Jas. Vaughn, Blaine S. Gaston, Logan Thomas.

Cortland, N. Y., Local No. 528—Josef Cortschewski.

Cleveland, Ohio, Local No. 4—Fred Von Schlembach, Rich Adler, C. A. Greetham.

Columbia, Pa., Local No. 296—James Hinkle, W. B. Wertz.

Connellsville, Pa., Local No. 417—J. P. Ketter.

Cedar Rapids, Iowa, Local No. 137—Alice G. Robertson, Vera Closson, Jacob Schmidt, Guy F. Clark, Beryl Newman, Irl Sibert, Morris Katzoff, L. Svboda, E. K. Lyman, Duane Wertz, F. E. Dickenson, Frank Vlasek; John Zalesky, O. D. Thomas, A. Ditmars, Ben Hewitt, E. Yakish, Gilbert Gordon, Edw. Kotaska.

Des Moines, Iowa, Local No. 75—Inez Evans, Karl Winkler.

Decatur, Ill., Local No. 89—G. R. Mitchell, Glenn Perkins, Hattie W. Stout.

Denver Colo., Local No. 20—Frank Borstadt, H. B. Murtagh, Simon Breeym.

Deadwood, S. D., Local No. 361—Louis Smith, James Smith.

De Kalb, Ill., Local No. 572—Floyd Wasim, Nello Rote.

Evansville, Ind., Local No. 35—Francis Wusky.

Enumclaw, Wash., Local No. 585—Martin Kitria.

Easton, Pa., Local No. 397—Chas. Williamson.

Fairmont, W. Va., Local No. 507—Harry P. Hock, L. D. Satterfield, W. A. Godlow.

Grand Forks, N. D., Local No. 485—Mrs. J. H. McIlrath.

Guelph, Ont., Local No. 92—James Reilly.

Geneva, N. Y., Local No. 156—Robt. Boyd, Oscar Rukles, Matt Bertram.

Galesburg, Ill., Local No. 178—Jewell Scott.

Holyoke, Mass., Local No. 144—A. Law, T. R. Laroche, A Bourez, H. Lehmann, Mary Mullen, T. V. Short, K. Thorpe.

Hot Springs, Ark., Local No. 270—Hans Heindl, Chas. Potts.

Houston, Texas, Local No. 65—Mike Lepold.

Ithaca, N. Y., Local No. 132—C. H. Bridgeman, J. A. Bridgeman.

Kingston, N. Y., Local No. 215—Mrs. Louis Maxon, Joseph Craign.

Kansas City, Mo., Local No. 34—E. E. McKeighan, Chas. C. Smith.

Little Falls, N. Y., Local No. 157—Henry Gleason.

Los Angeles, Cal., Local No. 47—Beryl Day Zentner, Edw. Young.

Livingston, Mont., Local No. 358—Mrs. E. P. White, F. S. Hornbeck, Fred Hanson, L. L. Wagner, W. A. Schwanke, O. Robson.

Lynn, Mass., Local No. 126—John Mulski, Fred L. C. Allen.

Memphis, Tenn., Local No. 71—Salvatore Orestano.

Minneapolis, Minn., Local No. 73—E. Sandberg, E. Gadbois, F. Gadsky.

Macon, Ga., Local No. 405—Ray Parker.

Menominee, Mich., Local No. 39—Oscar Raeske, Walter Wohlechek.

Newark, N. J., Local No. 401—Russell Ragone, D. Brandinisio.

New York, Local No. 310—Giacomo Chiarello, Paul Eisler, Samuel Gordon, J. Nimrod Jones, Peter Kurtz, Lorin Patterson, A. F. Scibilia, Nicolai Schneer, Leonard H. Smith, L. H. Sykes, John Colman, Arthur E. Faeder, Gerald Griffin, A. S. Haxton.

New Orleans, La., Local No. 174—O. L. Ugarte, A. A. Kendall.

Northampton, Mass., Local No. 220—Victor Laduc.

Owosso, Mich., Local No. 614—Charles B. Porter.

Ottawa, Can., Local No. 180—T. Bryant, B. Elliott.

NOTICE

"Spring Uniform" is on your mind. There is an uncertainty as to CLOTH—and its COLORS. Pettibone still has the FAST DYED CLOTH, and can make your Uniform at a low price, with the same full guarantee of unsurpassed Pettibone quality and workmanship.

But PLEASE put in your order as soon as you see this notice, and take advantage of Pettibone's present low prices.

Catalog 351A & cloth samples on request.

The PETTIBONE BROS. MFG. CO.
CINCINNATI, O.

America's Great (Union-Made) Uniform House.

Ask for address of nearest branch.

Learn To Play Tympani Correctly

Sietz's Modern Method of Tympani Playing teaches the proper position of the tympani; the correct way to hold the sticks; the best method for tuning; and the right way of executing the various beats, rolls, etc.—in fact every detail of tympani playing is thoroughly explained.

The "Orchestra Studies" section consists of 130 pages of tympani parts from Overtures, Oratorios, Symphonies, and Operas. These parts alone, if purchased singly, would cost many times the price of the instructor.

Mr. Fred J. Sietz has had many years of experience as tympanist in the best musical organizations of both Europe and the United States, and this experience combined with an extensive knowledge of the mechanical construction of tympani, places him in a position to write a more thorough Tympani Instructor than has ever, heretofore, been published.

Complete Instructor 188 pages.

Price $3.00

Don't delay—order at once

Dept. N

Leedy Manufacturing Co.
INDIANAPOLIS, INDIANA

ASK FOR "STEEL NERVES" THE BEST SNARES EVER MADE FOR DRUMMERS
MANUFACTURED ONLY BY John M. Lang Co., Boise, Idaho. SOLD ALL OVER THE WORLD. SEND FOR SAMPLE.

Mr. Drummer!

I Want Your Skin Trade

Don't pay exhorbitant prices for poor quality drum heads. Send me your 1917 order for the best Vellum brand at prices you can afford to pay, and get the reliable kind that will stand up to your entire satisfaction for tone, wear and easy playing. Approved by the best drummers in the U. S. and Canada. You will also need a set of my own brand Amber Gut Snares on your drum for snappy and brilliant tone, a new professional 10 in. tambourine with water proofed head and solid German silver jingles, one of those fine crystal clear toned 8 in. triangles, a pair of my own model hickory drum sticks, or possibly a genuine Imperial crash cymbal and Chinese rosewood block. These are very essential for good work and guaranteed to be perfect. REMEMBER, it will pay you to deal direct with the WINTRICH drummer supply house as it SAVES money for you. Don't forget, all supplies are delivered at your door FREE of charge. Send for my new price list as it is worth your while.

M. A. WINTRICH
4739 LANGLEY AVE., CHICAGO, ILL.

Bell, Main 711 Kin., Central 2551

Binding Music Sheets A Specialty

Saint Louis Bindery Co.

LAW BOOKS AND BRIEF WORK
LOOSE LEAF SHEETS AND DEVICES
BLANK BOOKS
RULING AND PRINTING.

Printers' Bldg., 9th & Walnut Sts.
St. Louis, Mo.

Pottstown, Pa., Local No. 211—Joseph Flickinger, Chas. Houck.
Port Chester, N. Y., Local No. 275—Agnes W. Hopper, Dominic Touri.
Portland, Ore., Local No. 99—F. A. Harvey, Joe Roberts, L. D. Staats, R. Werschkie, A. McElroy, E. J. DeVitt, C. A. Clogstone, R. J. Van Luven, G. Parmagiana, W. M. Wilder, Mrs. W. M. Wilder.
Pine Bluff, Ark., Locol No. 450—Oscar Lagle.
Pittsburgh, Pa., Local No. 60—J. Alden Maxwell, Henry Hausser, J. Lawler, Ed J. Spohn, J. E. Golacinski, Jos. J. Owsiak, Ed Logan.
Providence, R. I., Local No. 198—Alfred B. Costello, John L. Brierly.
Philadelphia, Pa., Local No. 77—A. H. Nussbaum.
Reading, Pa., Local No. 135—R. M. Eidam, Wm. A. Hadley, C. A. Happel.
San Jose, Cal., Local No. 153—Louis Emig, B. W. Gray, Ike Mendoza, H. Narvaez, G. L. Emory, Gus Coopers, A. V. Schubert, G. H. Thompson, Joe Triceni, L. Tricerri.
Seattle, Wash., Local No. 76—K. B. Palmer,
St. Thomas, Ont., Local No. 633—Wm. Giles.
San Bernardino, Cal., Local No. 167—Eugene Hancock, R. Bemis.
Sistersville, W. Va., Local No. 271—Jack Glenn.
Spokane, Wash., Local No. 105—Florence Wright.
Sayre, Pa., Local No. 645—J. P. Daly, Glenn Vought.
St. Paul, Minn., Local No. 30—R. F. Bliss, Miss I. Brady, Mrs. M. Sittard, S. T. Vandersluis.
Trinidad, Colo., Local No. 582—John Catalane.
Topeka, Kan., Local No. 36—Orva Calpino, Kenneth Roudebush.
Vancouver, B. C., Local No. 145—George Maddams.
Woodstock, Ill., Local No. 255—C. C. Moore, Jr., Mrs. C. C. Moore, Jr., A. Spencer, A. Kuhn.
Washington, D. C., Local No. 161—John Theurer.
Waterbury Conn., Local No. 186—Michael Di Pietro.
Winnipeg, Man., Local No. 190—F. W. Sheratow.
Walla Walla Wash., Local No. 283—Frank Wilson, Mrs. Maysel Cooper.

EXPULSIONS.

Boulder, Colo., Local No. 560—Harry H. Herman.
Bremerton, Wash., Local No. 213—C. H. Jones, T. W. Forsman, Arthur Lund, F. McDonald, Geo. Simomns, Guy Wetzel, L. H. Wilson.
Chicago, Ill., Local No. 10—Carlos Arriola, Maurice A. Berger, Moses Boguslawski, Miss Grace A. Buxton, Max Froelich, H. E. Hornell, Louis M. B. Ilg, J. D. Jettings, Raymond J. Keck, Benj. Klein, Adolph M. Kraus, Miss Lillian Lonouette, F. N. Young, Edwardo Margadonna, Alonzo Moe, Louis Nuzzi, Hugo Rozycke, Hugo Sonsone, Miss Frankie Shepherd, Miss Lillian Shepherd, Miss Jessie Stautz, Harry Summerhill, Fred Van Miller, Adolph Weiss, Harry W. Willard, Miss Pauline Wischan.
Cincinnati, O., Local No. 1—Fred Ahlers, W. Goodwin, A. Dannheiser, Peter Gobrecht, Walter Forkner, Hattie Fries, Max Froelich, Theo. Holle, Bristow Hardin, Faye Jones, Albert Wolf, Jos. Krosberger, Otto Landau, Jasper Pape, Louis Sebel, H. Robinson, R. Schenk, J. Kestenbaum, Chas. Huston.
Chicago, Ill., Local No. 208—Robt. Scott, Ray Wolfscale, Darnell Howard, Harry Swift.
Detroit, Mich., Local No. 5—Fred Abel, E. A. Barnowsky, Miss Cecil Boland, Francis Cassar, Paul Goerner, Arthur Hoyer, Clarence Hill, Walter Jones, Fred Kandt, Kenneth, Kinnisten, Wm. Kreighoff, Clarence Lee Harry L. May, Ralph Mayton, Albert Phillips, Clarence Schmittdiel, Thurlow Shook, H. A. Simpson, Sidney Summerlee, Herman Yunck, Wm. K. Yunck, Jr., Elmer Ziegler, Jan Szulczewski, Jos. Banyay, Chas. Eschman, Sr., Harold Holwedell, Wm. F. Ladzick, Wm. Lillywhite, John H. Luhmann, Mrs. J. F. McQuillen, Carlo Ruopoli, Adolph Witrens, Arthur Posner, Evan Breyen.
Dubuque, Iowa, Local No. 289—Mrs. Fred Williams.
Elkhorn, Wis., Local No. 680—M. A. Schneider.
Elgin, Ill., Local No. 48—Carl Bergren.
Ft. Wayne, Ind., Local No. 58—Goldie Bundy, Mack Burns, Helen Brown, John Berthel, Roy Siggett, W. W. Morris, Arthur Posner, Oliver Payne, Geo. Wiegman, F. L. Zimmerman, Wm. Van Camp.
Fairmont, W. Va., Local No. 507—Fay Donham, Ralph Courtney, Chas. Dougherty, John Liston, Pete Lefevre, A. L. Lough, Harry Louden, Floyd Morrow, Cecil McDonald, Lem Merrifield, W. S. Moore, Jno. Pople, Russell Satterfield, Elliott Springer, W. N. Scott, Don Springer, Forrest Springer, C. M. Williamson, H. W. Woody, Wm. D. Stealy, Carl McElfresh, Ersa Dowden.
Frankfort, Ky., Local No. 305—John Watson, Alex Bowles, O. Raymond Skiles, Ben Kalowsky.
Holyoke, Mass., Local No. 144—Joseph Queenneville, Henry Messier.
Haverhill, Mass., Local No. 302—Grace Herbert.
Jackskonville, Fla., Local No. 444—O. J. Muhlbacher.
Long Beach, Cal., Local No. 353—E. B. Hazie, Louie Thomas, Fred Wilding, D. P. Marks, Jack Patterson, Florence Lee, B. D. Trout, Oliver Cromwell, Lillian Botwin.
Los Angeles, Cal., Local No. 47—Alice Rice, Beryl Day Zentarer, Albert Gerber, Firth Crossland.
Lewiston, Mont., Local No. 519—E. D. Greenwood, G. C. Danzer.
Missoula, Mont., Local No. 498—Mrs. Corrine Apple, James Bonner, Anna Dorval, H. J. Hunt, F. A. Haskell, W. H. Hart, E. H. Hunt, Geo. M. Johnson, Fred Kahn, R. L. Medcalfe, C. C. Miller, Mrs. A. W. O'Rourke, G. W. Peterson, Lillian Reeves.
Miami, Arizona, Local No. 701—C. D. Davis, Wm. Fisher, Richard Johns, Jose Jacoby, Harr yJago, Andrew Kangas, John D. Pavalich, O. M. Ross, Wm. Edgar.
Montgomery, Ala., Local No. 479—H. McLain, T. Courtney, Hal. Crump, George Odom, Chas. Fisher, R. Lindner, F. E. Meyer, Jr., Dr. Enright, H. Hunt, L. F. Buschmann.
Madison Wis., Local No. 166—Paul MacDonald.
Menominee, Mich., Local No. 39—Miss Ottie Koehn, Miss Irene Doran, Jos. Lesage.
Marion, Ill., Local No. 45—Hugh Pope, Ralph Bailey.
New York, N. Y., Local No. 310—Alfred Livsey.
Newark, N. J., Local No. 401—H. Winorski.
New Braunfels, Texas, Local No. 676—Chas. Altwein, Emil Daum, Walter Elbel, Paul Elbel, A. Koepp, Harry Luerson, Fred Pfeuffer, Geo. Freitag.
Northampton, Mass., Local No. 220—Francis Fitzgerald, E. Guilfoil, L. Hart, A. McDonald, F. T. Moakler, R. Murry, J. Nolan.
Pittsburgh, Pa., Local No. 60—Wm. Kinshiniskie, John L. Miller, Raymond W. Davison, Thos. G. Currie, Alex J. Marcinowski, Roland Bellinham, Bennie Goldstein, Eugene Jolas.
Ottawa, Canada, Local No. 180—H. A. Willshire.
Petaluma, Cal., Local No 439—J. H. Stahl, Mrs. A. E. Urban, Lillie Soper, Winifred Simpson.
Philadelphia, Pa., Local No. 77—M. Cherwinski, C. H. Caspar, Jr., Ant. Del Campo, H. Farbstein, Arthur Glenum, Jos. M. Geonotti, S. Giacinto, M. Hilbert, A. Honstein, Harry Hassein, Jules Lande, U. Margadonna, N. Portnoff, Solomon Simkin, B. J. Tartaglia.
Rockford, Ill., Local No. 240—C. J. Carlson.
Reading, Pa., Local No. 135—W. H. Lausch, C. S. Maschmer, L. E. Noedoerfer, Harry C. Reber, Oscar Schultz, W. Dickel, John Hoffberger.
Sioux Falls, S. D., Local No. 114—William Irwin.
Spokane, Wash., Local No. 105—Nellie Adams, Robt. Allen, E. Tyrer, E. H. Williams.
San Leandro, Cal., Local No. 510—M. Kelly, M. Maderos, John S. Canairo, Feliz Da Luz, F. J. Freitas, Albert Lowrence, Arthur J. Machado, H. Sieman, M. C. Souza, W. H. Dickinson, Loretta Mockler.
San Bernardino, Cal., Local No. 167—June Cooley, O. M. Rice, Harry E. Smith, C. L. Patchin, Cornelia J. Stark, Grant Whitney, Bruce Zimemrman, Dan Giel, O. Freel, C. Sanger, Angus Green, Chas. Rothrock.
Saugerties, N. Y., Local No. 232—Arthur Vanfenschotin, Frank Spencer, Alexis J. Becker, Ferdinand Hodge.
San Diego, Cal., Local No. 325—Mrs. Earl Hopkins, R. L. Berryhill, Chas. Morgan, Leta Knox, H. E. Le Maire, S. S. Langsdale, Chesley Mills.
San Jose, Cal., Local No. 153—W. J. Benard, F. H. Martens, J. A. Proffitt, J. D. Downie.
Seattle, Wash., Local No. 76—E. P. Brosche.
Tacoma, Wash., Local No. 117—William H. O'Neill.
Toronto, Canada, Local No. 149—R. Anthony, N. C. Ayling, S. Bloom, H. Brows, F. W. Clark, G. Brown, J. Crowley, H. Jones, W. G. Lewars, Miss Nadeau, Miss Mundin, N. F. Nicholson, T. C. Pearson, S. Rostrom, H. Schwalm, S. H. Scroggs, A. H. Smith, R. Williams, W. S. Wright, A. Rundle, W. B. McCillough.
Toledo, Ohio, Local No. 15—Opal Keenan, H. Huepenoecker, H. E. Willettte, Alberta Willette, W. W. Cummings, Helen Nold, A. Yahnke.
Walla Walla, Wash., Local No. 283—E. R. Smith, Forest V. Greif.
Waco, Texas, Local No. 306—Chas. Parker.

The Overt Act

Once it occurs, then Uncle Sam will order horns wholesale—as well as guns. Get your order in NOW and be sure of your "THREE-STAR" for spring and summer engagements. They'll be mighty scarce once Uncle Sam gets on the job.

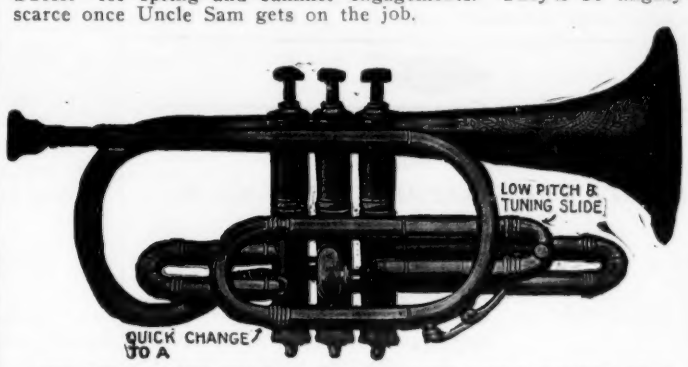

THE NEW "THREE-STAR" B♭ CORNET, WITH QUICK CHANGE TO A

Let us send you a copy of the last big order we had from Uncle Sam. You'll be surprised at the size of it—especially if you're one of those who have been led to believe we're a "small house."

Everything from Trumpets and Trombones to Tubas and Tubaphones. State instrument you're interested in.

Boston Musical Instrument Co.

51 Chardon St. Established at Boston in 1841 Repairs A Specialty Boston, Mass.

Become a Soloist

SOLOIST: a magical word that thrills with pride and pleasure, that crowns with success, prestige and profit those who have acquired the brilliant title. The Soloist is a specialist. His services are always in demand. All the necessary essentials to become a Soloist are within your grasp through

WELDON'S WEEKLY CORNET LESSONS

Write today for particulars, stating age and experience.
Sample lessons submitted.

Siegel-Myers School of Music

1881 SIEGEL-MYERS BLDG. CHICAGO, ILL.

LOCAL REPORTS.

Local No. 3, Indianapolis, Ind.

Transfers issued: Jno. R. Williams, Justin Milliken.

Transfer deposited: Oscar M. Kapp.

New members: E. L. Brown, C. A. Masse, H. Wilding, Miss Saville Kilburn, M. W. Hamilton, Ferdinand Schafer.

Local No. 4, Cleveland, Ohio.

New members: B. A. Machan, Evelyn McIntosh, J. Koppitisch, L. W. Suhultz, L. Orinsby, W. M. Roberts, M. England, Hazel Kenan, Mrs. L. S. Seltzer, Cecile Thrope, Edwin G. Babcock, A. Veverka, Paul Teichert, W. Elmer Wahl.

Resigned: W. Davis, J. Hejil, J. Zielinsky.

Transfers issued: Emil Hollander, George Witt, E. Holstein, Eva A. Dickinson.

Transfers deposited: F. Lachner, 6; John Baker, 161; C. Frank Seifert.

Transfer withdrawn: John Baker, 161.

Full membership: L. M. Robinson, 86.

Local No. 5, Detroit, Mich.

New members: M. Sactel, S. A. Smith, H. D. Hains, W. A. Davis, Ray Smith, Peter De Stefano, Fred Kewley, Irwin Rubinstein, Chas. Widmayer, S. Ben Navi, Maurice E. Hyman, Vincent Romagnola, Ralph Waters.

Transfers deposited: C. H. Reppert, 597; Jack Cortese, 279; Cliff Chaney, 564; Stephen Ernst, 56; Curt Schoen, 547; John Kraus, 150; Shelby Harrington, 520; Amelio Sica, 196; Vincenzo Pezella, 288; Ronald Hinchman, 252; A. J. Weames, 279; Dan Russo, 57.

Transfers withdrawn: Mrs. Bruce, 149; H. Boland, 117, Amedo Rocchi, 248.

Transfers revoked: F. E. Gardner, 318; J. Ptak, 140; F. J. Aljets, 2; Earl S. Rodda, 60; Mrs. C. Ford, 446.

Died: Hjalmar Krupula.

Resigned: Edward Kreiner.

Local No. 6, San Francisco, Cal.

New members: John Canepa, Emil Gortenburg.

Full membership: Louis Arnouts, 65; Geo. H. Kelly, Jr., 510; J. H. Morrison, 99; J. H. Long, 44.

Transfers deposited: Wm. Burns, 90; Roscoe V. Knuppe, 76.

Transfers withdrawn. G. H. Penny, 47; C. Alphin, 47.

Resigned: Harry Hirschman.

Local No. 9, Boston, Mass.

New members as per National Law: Mrs. D. P. Wilber, 343; Samuel Silin, 246; C. W. Beckman, 378; L. V. Plummer, 409; Felix Tush, 310.

New members: Aaron Lichtenstein, Mortimer J. Sullivan.

Transfers deposited: L. Schulze, 406; F. R. Tilottson, 20; Elmer G. Fay, 216; M. L. Venturini, 308; H. B. Sanford, 310; F. Panaman, 310; D. Melillo, 310; A. Belli, 310; M. Strafino, 237; V. Pizzo, 310; R. Orr, 463; E. Salzer 310.

Resigned: H. O. Dudley, Jr.

Died: George B. Stone, H. L. Tripp, W. A. Pearse, Ernest Rangel.

Transfers issued: C. D. Sargent, F. A. Snow, W. H. Schaeffer, Mrs. A. C. Berenguer, Miss G. F. Walker, M. Caruso, R. Cuscaden, J. W. Butler, T. C. Lucett.

Chicago, Ill., Local No. 10.

Transfers deposited: Billie Von Wilkie, 76; T. Lambiase, 2; Mateo Manna, 20; M. B. Howard, 60; H. Dornheim, 310; Wm. Romano, 37; Glen Wells, 6; S. Catalano, 6; Don Rietz, 540; W. F. Palmer, 73; J. Latimer, 310; L. Schaefer, 310; Jos. Vilim, 205; Carlos De Mandil, 310; L. L. Pouliot, 476; Edw. A. Spivak, 203; D. Franklin, 310; M. S. Zuccavelli, 110; Anton Lescovar, Edw. Grant, 56; John E. Chester 240; Sol Lichtenstein, 2; J. E. Chester, 240; A. Ritzman, 18; Norma M. Thompson, 457; Tanna L. Stein, 125; Michael M. Cozzi, 386; John M. Jenney, 289; P. W. Werne, 143; Ernest G. Wall, 122; Earl T. Waner, 181.

Transfers issued: Isadore Berer, Reed Brandt, G. A. Schmidt, Jacob Axelrod, Edw. Kuntz, P. A. Laffey, Fred L. Yahnke, Guy W. Cary, Howard L. Kenfield, J. V. Havener, Jan Meyroos, Don Philippini, Frank Varallo.

Died: Wm. Woodbury, Jos. B. Hall.

Local No. 11, Louisville, Ky.

Transfers withdrawn: Chas. Longdon, Joe Lincol.

Traveling members: Alfred Zambarian, 198; J. E. Kelley, 77; Wm. Macquinn, 77; Hal Dyson, 561; Wm. Schaeffer, 9; J. Porter, 60; J. J. Burns, 9; W. L. Terrill, 186; Wm. A. Stanley, 198; P. G. Mack, 310.

Local No. 12, Sacramento, Cal.

New members: L. R. Hackley, Victor A. Robinson, Eugene Robinson, W. J. Ketcham, F. P. Saviers, F. L. Glenn, Miss Bessie Hardy, H. S. Donaldson, Miss A. A. McLaughlin.

Transfers deposited: Geo. Walsh, Mrs. E. S. Robinson, Ivan Black.

Died: W. B. Waldron.

Resigned: R. Logar.

Officers elected for ensuing year: President, Wm. D. James; recording secretary, E. A. Platt.

Local No. 15, Toledo, Ohio.

Transfers deposited: J. Moore, 106; Carl Shield, 4; E. Allen, 101; Chester Thompson, 11; R. L. Mattingly, 11; J. M. Elhardt, 101; Helen Johnson, 54. K. M. Elhardt, 101; C. K. Crise, 599.

Transfers issued: Ida Morris, E. Morris, Anna Graham, Earl Karg.

Transfer withdrawn: Chester Thompson.

New members: Herold Frey, C. Drago.

Full membership: R. E. Reyber, J. Shockey.

Local No. 16, Newark, N. J.

New member: Thos. Grizeffi.

On Transfer: Geo. W. Scott, 693.

Died: Capt. Taylor, John J. Baldwin, Walter Grant, Frank Young.

Local No. 21, Tiffin, Ohio.

Officers elected for ensuing year: President, H. C. Rodgerts; vice-president, C. Wesley Deibert; secretary, Frank D. Ward; treasurer, P. W. Snyder; sergeant-at-arms, Hubert Delevene.

Local No. 23, San Antonio, Texas.

New member: M. A. Santaella.

Resigned: Mrs. J. Anderson.

The Minneapolis Symphony Orchestra were in this city on January 29. They were met at the station by the band of the First Minnesota Infantry, stationed here, and among which are a large number of members of Local No. 73.

Local No. 24, Akron, Ohio.

On transfer: H. S. Cucua, Miss Katherine Bernower, J. C. F. Miller, Ed Hanson.

Resigned: W. R. Taylor.

New members: Thos. Osborne, A. V. Schneider, Herbert S. Wolfe, Geo. Fitzpatrick, Miss Katherine Bruot, Mrs. Roy Billing, Stewart Hillibish.

Local No. 26, Peoria, Ill.

New members: Mildred Glasgow, J. A. Wood, Elmer Swinholt, Henry Widdok, Wm. Robertson, Wm. Gleich.

Resigned: Harry Brunnemeyer.

International Musician

Entered at the Post Office at Saint Louis, Missouri, as Second Class Matter.

ADVERTISING RATES:
Apply to OWEN MILLER, Secretary, 3535 Pine st., St. Louis, Missouri.
Subscription Price.....Ten cents a year.

Published by OWEN MILLER.....3535 Pine st., Saint Louis, Missouri

INTERNATIONAL OFFICERS
— OF THE —
AMERICAN FEDERATION OF MUSICIANS.

PRESIDENT:
JOSEPH N. WEBER, World's Tower Bldg., 110-112 W. 40th St., New York

VICE-PRESIDENT.
WM. J. KERNGOOD.....478 Central Park, West, New York, N. Y

SECRETARY:
OWEN MILLER.....3535 Pine Street, St. Louis, Mo
Residence: 2820 La Salle Street.

TREASURER:
OTTO OSTENDORF.....3616 Lucky Street, St. Louis, Mo.

EXECUTIVE COMMITTEE:
FRANK BORGEL.....68 Haight Street, San Francisco, Cal.
THEODORE PERRY.....2014 College Avenue, Indianapolis, Ind.
A. C. HAYDEN.....1011 B Street, S. E., Washington, D. C.
C. A. WEAVER.....Musicians' Club, Des Moines, Iowa.
D. A. CAREY.....170 Montrose Avenue, Toronto, Canada.

Always Demand the Union Label When Purchasing Any Article

Seymour's Band, of St. Louis, played for the Mobile, Ala., Carnival. The boys of Local No. 407, of Mobile, gave them a royal reception. So did all the rest of the people of that city.

Professor Joseph Hecker, for many years leader of the justly celebrated Elgin Watch Factory Band, died January 1, 1917, just as the new year was being ushered in. He was 72 years of age and had been ill a long time. Elgin will miss him.

Secretary Miller attended a banquet given by Local No. 25, of Terre Haute, Ind., Feb. 10, 1917, given in honor of the 18th anniversary of the founding of the Local. It was a most successful and well arranged function, and succeeded in bringing the membership in closer relation to each other.

All the "bone dry" prohibition laws passed by either the United States Congress or the individual States, contain a clause exempting religious bodies from operations of the law. It is safe to predict a vast increase in religious bodies wherever these laws apply. All kinds of new sects will be established, with plenty of communicants.

The Dubuque, Iowa, "Labor Leader" publishes a splendid article on the controversy between the Metal Polishers and a number of musical instrument manufacturers, setting forth most convincingly the duty of members of the A. F. of M. in the premises. The Conn firm, of Elkhart, Ind., with which our old friend, C. G. Conn, has no further connection, is the ringleader in freezing the metal polishers out of the factories, and is responsible for a letter addressed to Local No. 161, of Washington, D. C., claiming that the Conn firm is still doing a profitable business with members of the A. F. of M. This resulted in President Weber sending a circular letter to each Local asking for information as to the truth of this allegation.

"LIFE, LIBERTY AND THE PURSUIT OF HAPPINESS."

A century and a half—which is but a drop in the boundless ocean of time—has scarcely elapsed since the above sentiment was voiced by one of the most enlightened and patriotic men of that time, created and fostered that unconquerable spirit of '76 which moved our beloved ancestors, who were struggling for their rights and liberties, to deeds of unparalleled valor, heroism and glory.

The worthy descendants of that illustrious race are grieved today beyond measure, when they reflect, upon what deaf ears, upon what barren ground, upon what pestilence-breeding swamp the noble seed of true liberty, as expressed in those sublime words, has fallen.

They realize with the gravest concern and with unspeakable disgust that the poisonous breath of the rankest weeds, a just God ever permitted to flourish and to spread, is polluting the air of this free and glorious country, and is threatening to stifle that loveliest of flowers, Heaven's most precious gift, Personal Liberty!

Every good and tolerant Christian will often have asked himself "can it really be that there is such incredible malice in this world that begrudges a hard working man the innocent pleasure he derives from the enjoyment of a harmless glass of wine or beer with his meals, and such diabolical ill-will that takes delight in the vexations and sorrows of other people?"

Have the Prohibitionists in their blind zeal and enthusiasm ever stopped to impartially consider the barren and unenviable fate of those millions of innocent sufferers that would be, directly or indirectly, affected if the whole United States went dry, as is their ungodly aim and ambition?

Have these callous advocates of total prohibition ever come forward with a magnanimous offer to reimburse those who would lose their all if this measure went into effect?

Has the terrible thought never disturbed their slumber, that some of those ruined unfortunates, having lost all faith in God and humanity, may commit suicide or crime?

It certainly will not be denied by these enemies of personal liberty that the Government of the United States has always liberally encouraged the wine grower and other allied industries, and that it has been deriving an annual revenue of some 250,000,000 dollars from the consumption of wine, beer and other spirituous liquors, and that the business of these industries has always been considered as fair and square, just, proper, and legitimate.

With the introduction of women suffrage, the advent of that execrable hypocrite, the political job-hunter, and the well-advertized appearance of the professional prohibition agitator, who preaches so eloquently and convincingly in the interest of sordid and selfish "Big Business," public opinion which, in the language of Carlyle "is the greatest lie in the world," seems to have undergone a radical change in respect of the hitherto unquestioned propriety of the use of wine and beer at the dinner table. And very truly has it been said that "nothing can be proposed so wild and absurd that it will not find a party, and often a large one, to espouse it."

"Public opinion," said Abraham Lincoln, "though often formed upon a wrong basis, has generally a strong underlying sense of justice." Let us try to discover what this sense of underlying sense of justice is!

In our search for the reasons of this sudden change of view of what constitutes propriety, and in our hunt for the causes of the oft lamented rottenness of this world, we shall find that the deadly vice of the drug habit is rapidly increasing; that the number of crimes committed is proportionately very great; that more than half of all the divorce cases are traceable to habitual intemperance; and that the State penitentiaries and asylums are overcrowded.

Later on we shall perhaps feel an inclination to regard as one of the prime motives of this nation-wide prohibition movement the unpleasant fact, that great cities, as a rule, have never yet attained that excellence and perfection in the administration of the law, which distinguishes that of the individual States, and the National Government.

Accepting this view to be correct, it seems almost as if this whole prohibition movement were nothing but a violent expression of disappointment and distrust as to the capability of great municipalities to rigorously enforce the existing laws, which are fully adequate to cope with every condition of municipal life.

It seems also quite safe to venture the assertion that, if police commissioners, police judges, and policemen, all over this country, would perform their sworn duty for just one month, the wind would be completely taken out of the sails of the prohibition bark, which is gliding at present so majestically upon the bounding wave of apparently justifiable enthusiasm and popular acclamation.

Our martyred President, James A. Garfield, said "the kingdom of truth is divided into three territories—that of Yes, that of No, and a broad middle ground of Doubt." Millions of voters find themselves still in the land of doubt in this present prohibition movement, and it cannot be too strongly impressed upon their minds at this time, that pure motives do not always insure perfect results.

A famous poet also said "our judgments are like our watches. none so exactly alike, yet each thinks his own correct." This splendid parable applies with great force to those whom no argument in the world could convince. But happily, it does not apply to those millions of voters who are still undecided, and who may often have asked themselves with troubled conscience "is there any harm in voting for prohibition?" which may readily be answered with these lines:

"Is there a man with soul so dead,
Who never to himself hath said
'Tis strange, how Saints and Sinners here
Begrudge a man his wine and beer!
What burning outrage it would be
To rob him of his liberty!
Should Prohibition win this fight,
My native land—Good Night!"

—SONOMA.

EATON DRONE CONCERT FUND.

Eaton Drone, for 24 years editor of the New York Herald, died in Zanesville, Ohio, Feb. 2, 1917. He was born there 75 years ago. In his will he set an example well worth following. He left a fund that cannot at present be definitely computed, to be known as the "Eaton Concert Fund," for the purpose of giving Zanesville free orchestra and band concerts. These concerts are intended to educate and please the citizens and to encourage and maintain a good municipal band. At least one concert is to be given each week.

NAVY BANDS.

Music in the United States Navy is not regarded as an art or profession, but is treated as a trade. Musicians are obtained through various sources, and one is through the schools at Norfolk, Va., and San Francisco. These schools secure the men from the recruits who have had little or no experience in playing music. Some are men or boys who learned music while in reform schools, and when their time expired in the reform schools they enlisted in the navy. Some of the graduates from these schools are good men and fair musicians, while there are some who are discharged for misconduct. The officers make a great mistake in taking a man who never played a bit while in civil life and making him a finished musician in about six months time. Just think, the navy can make a musician on any instrument in six months time. These are the men who ruin the reputation and respect for a navy band. That is a great evil in this branch of the service, as no one can be an excellent musician in such a short time. Ask Sousa.

If the Secretary of the Navy would investigate the reasons why there is such a shortage of musicians he would find there are no good inducements offered to the men now in the service and out of the service. For the benefit of the people in civil life who support our navy, here are the conditions a navy musician is under, and leaving it to them to decide whether they would live under those same conditions and come in the service for four years, as some of the poor, unfortunate musicians are now doing.

Beginning with the pay as a bandsman, $17.60, and made to draw sailor clothing, and waiting at least six months to be rated as a musician, second class. Just think, drawing $17.60 for six months before he gets $33. When the musician is rated second class he must lay aside the navy sailor clothes and draw and wear clothing that the marine corps wear. Here is a man enlisted in the navy and yet wearing the marine uniform, and when on a ship he is placed in the marine division, under marine officers and non-commissioned officers. Now the marine corps is a great credit to the United States, but a man enlisted in the navy does not want to be wearing a marine's uniform with all his buttons shined every day. Why can not the navy furnish a neat appearing uniform, like the A. F. of M., for the musicians, instead of connecting a musician as a leather-neck marine.

Another condition which is bad and that is, we have competent and incompetent bandmasters and first musicians who are of Italian birth, and can play nothing on a horn, and who murder the English language when they give orders, etc. Another great mistake is the result of Taft introducing our dear brown brothers from our islands in the Philippines. They are very poor musicians, besides they eat and sleep with the white men in the navy, and it hurts a white man's pride to think he must live with Mongolians like them. These Filipinos are even rated as first musicians and are given authority over white men. Would you enlist in the navy as a musician and have a Mongolian give you orders? Well, I guess you would say no. Remember, we have parades, and when they appear on the streets in the band, people are heard to pass the remark: "Look at the Chinamen in our navy bands." Another thing that makes a white man dread to associate with these brown brothers is the fact that all the officers' servants are Filipinos. Just think, promoted from shining the officers' shoes to musician. A first class mess attendant, as the servants are called, receives the same pay as a musician, $33. One has to be a servant and shine shoes and he receives the same pay as a musician who has to know music. Another thing that is an evil for the musicians is the fact there are a great many bandmasters who, having a great time of service in the navy, are given charge of bands and know very little about music, and because they bluff their way through, the officers think they are O. K.

Promotions come very slow to the musician and in a case where a musician who played violin and cornet was examined for the next rating higher, a raise of $2.20, he was asked by the officer who examined him, if he could play all the instruments in the band and orchestra just like Sousa could. Also because he played cornet he was asked if he could play all the 100 calls in the navy by memory. Just because he played cornet. Can you imagine the answer this musician gave this poor, ignorant officer.

There is a great chance for improvement in the musical branch of the navy, and if any of you professional musicians think of enlisting, just remember what this warning means to you. If any of you can get in touch with Secretary Daniels and have these conditions corrected and an increase of pay, this glorious country may have musicians to be proud of.

Whenever there is a parade and the navy has to turn out, the officers realize that the twelve men in their bands, of each ship, look very small, so they combine two or more navy bands and put up a good appearance in numbers with a few brown brothers added, and then the people are sadly fooled.

Hoping this will do some good and if you will please publish it in your paper, I remain,

A NAVY MUSICIAN,
And a Member of the A. F. of M.

Important Announcement

To Band *and* Orchestra Leaders *and* Musicians

ON JANUARY 22nd the Supreme Court of the United States handed down a decision making it unlawful to publicly perform for profit a copyrighted musical composition without payment of a performing fee to the owner of the copyright. This applies specifically to hotels and restaurants where musicians are employed to entertain the guests and where, although no admission fee is charged, the performance of music is considered a performance for profit.

In response to numerous inquiries regarding our attitude in this matter we have decided and do hereby announce that we shall not exact an additional fee for the public performance of our publications, but the payment of the purchase price shall be considered to include the performing fee. In other words, possession of a G. Schirmer publication implies a license to perform it anywhere, at any time, as often as desired, without any liability.

The above, of course, does not apply to the singing of vocal numbers from musical productions, the performing rights of which are owned by the theatrical producers.

G. SCHIRMER, Inc.

3 E. 43D ST., NEW YORK MUSIC PUBLISHERS

Local No. 28, Leadville, Colo.
Transfers issued: Owen L. McAleer, Ernest M. Brown.

Local No. 29, Belleville, Ill.
Transfer deposited: Ray Etienne, 259.

Local No. 30, St. Paul, Minn.
New members: H. Brader, Al Ewert, E. N. Garbush, Mrs. Lissy Hill, C. J. Kirchner, W. Kieffer, M. LeMay, F. Miners, Mary Moroney, A. G. Palm, O. Robbins, M. Ruhnon, R. H. Souther, E. Uggen, B. Warren, V. J. Werner, I. Yavitch, Mrs. B. Yates.
Died: Wm. Bircher, Feb. 5, 1917.
Transfers deposited: J. Crockett, 73; L. W. Marsch, 73; R. E. Ponsonby, 73; J. R. Penman, 363; O. Peterson, 73; H. J. Ryan, 2; G. Seagel, 73.

Local No. 34, Kansas City, Mo.
New members: W. H. Martin, G. B. Sidwell, Jerome Twitchell, Grover C. Mountain, R. L. Bontefuhr, Chas. K. Shofstall, W. W. Wisely, Ann Cassidy, C. W. Weber, Ada L. Bear, Robt. E. Redgate.
Transfers issued: Brown Schoenheit, Edith Adams, Lucien Denni, Mrs. F. E. Watson, W. L. Brown, Frank J. Kuckem.
Transfers deposited: Jos. Habada, Leroy Stewart, Billie Von Wilkie, 76; Proctor Deacon, 47; J. C. Rothermel, 50; H. E. Holaday, 110; H. H. McLean, 542; Jno. E. Messick, 540; Roland F. Wilson, 22.
Transfers withdrawn: A. Baker, Roland McHughes, Clara Johnston, Max Wilhelmey.
Full membership: E. L. Kratzinger, Ruth Timmons.
Died: W. E. Lee.
Officers elected for ensuing year: President, F. K. Lott; vice-president, Carl Metz; recording secretary, O. W. Spencer; financial secretary, S. S. Smith; treasurer, O. H. Jacobs sergeant-at-arms, F. W. Heeger; delegate to A. F. of M., S. S. Smith.

Local No. 35, Evansville, Ind.
New members: John De Jarnett, Mazie Specht, Frank Weirz, Frank Schnabel.

Local No. 36, Topeka, Kan.
New members: Clifford Hileman, Hazel Cofran, E. A. Popenoe, Russell B. Hickox, Sam'l T. Grimes, Hugh A. Smith, Kelsey H. Petro, Mary B. Horton, Thos. L. Crawford, Irwin E. Smith.

Local No. 37, Joliet, Ill.
New members: Miss Bernice Grayheck, Detlaf Shultz.
Local No. 37 held their twenty-first annual banquet recently. There was music, speaking and a fine spread, which was greatly enjoyed by all present.

Local No. 40, Baltimore, Md.
Transfers issued: Henry Mormann, Gerard Thomas.
Transfers withdrawn: Frank Kelleman, 4; Ben Savadove, 77.
Transfers deposited: Clarke S. Bressler, 472; Sam Bedrick, 77.
Conditional member: Frank Stecher.
Full membership: John Warner, C. W. Hoke, Kurt Alt, A. Goldfuss.

Local No. 41, Johnstown, Pa.
New members: Miss Alice M. Shank, D. J. McGonegal, Jivovin Todorivich.
Transfer deposited: Fred Hans.
Transfers withdrawn: Fred Hans, E. Cady.
Resigned: Chas. Piske, Ernest Bischoff, D. J. McGonegal.
Transfer returned: J. B. Itell.

Local No. 43, Buffalo, N. Y.
New members: Frank McGoldrick, Myrtle Young, George Schneider, Frank Lazarus.
Transfers deposited: Jas. McConathy, 2; A. Elenbrig, 310; Chas. Lenhardt, 51; Peter Schiller, 559; C. R. Sweigard, 310; Bertha Baret, 5; Jos. Margolis, 5.
Resigned: Jos. Impellitiere, Henrp Eschrich, Jorn Hess.
Anthony Drago, a member of Local No. 108, of Dunkirk, N. Y., was found guilty and fined $100 for playing with non-members of the Federation in this city.

Local No. 45, Marion, Ind.
Thos. Pickerill resigned as secretary of the Local and Fred O. Campbell was elected to succeed him.
Transfers issued: Chas. Darrow, Carl Robison, Mr. Geo. DeWitt, Geo. De Witt, A. F. Davis, Mrs. A. F. Davis.

Local No. 47, Los Angeles, Cal.
New members: Henry F. Staats, Jr., Louis Rocha, Jno. Ramos, Jos. Fettrinelli.
On transfer: Croce Margadonna, Mrs. J. Z. Cooper, Genaro D'Ameco, W. L. Cooper, F. Havers, W. S. Knox, C. Musumeci, A. De Caprico, G. Curti, W. R. Hughes, H. C. Gardner.
Transfers withdrawn: R. D. Knight, J. G. Mysch, Herman Bliss.
Transfers issued: F. A. Draper, Lena H. Sharp, W. H. Hamilton, Reuben Wolff, Beryl Bryson, Otto G. Kunitz, A. J. Elmer, A. Blancheri, Ben Goldberg, Chas. H. Little, Genevra W. Baker, Lacy Dobronyi, Grace McCormick, Bayard Gulick.

Local No. 48, Elgin, Ill.
New members: Irene J. Karau, Melba McGrath, Mrs. Metta Steffen.
Resigned: H. E. Cook, Mrs. G. M. Hart.

Local No. 51, Utica, N. Y.
Officers elected for ensuing year: President, Fred A. Manske; vice-president, A. Sittig; secretary, Edw. H. Buskey; treasurer, John Albrecht; guide, Clark Markell; sergeant-at-arms, R. E. Newman.
New members: W. T. Stedman, Francis Porter, L. H. Robbins, J. E. Gantner.
Transfers deposited: C. E. Gumprich, 9; W. H. Sutton, 473.
Resigned: L. A. Gregory, H. A. Adams.

Local No. 53, Calgary, Alta.
Officers elected for ensuing year: President, H. C. Ford; first vice-president, Harry Reid; second vice-president, Thos. Morris; secretary, W. H. Pym; treasurer, H. G. Copley; sergeant-at-arms, J. Foss.
New members: Mrs. E. E. Clarke, J. Young, Agnes Young, A. McEwing, Ellen Foster.
Resigned: R. T. George, Mabel George.
Transfers issued: E. G. Marzha, H. N. Thurston, W. J. Cross.
Transfers deposited: Lawrence Morgan, E. L. Morgan, Alexander Pool, A. Daniels, 208.

Local No. 56, Grand Rapids, Mich.
Officers elected for ensuing year: President, Ernest Krapp; vice-president, C. E. Berger; financial secretary, Geo. Burgess; cor. secretary, C. J. Williamson; treasurer, J. M. Kink.
Ex-President Geo. Walsh was elected State Representative.

Local No. 58, Fort Wayne, Ind.
Application pending: P. F. Clegg.
New member: Miss Leah Gardners.
Transfer deposited: Harvey Adams,
Transfer issued: C. A. Haywood.
Transfer returned: Percy G. Robbins.
Transfer withdrawn: E. B. Swanson.

Local No. 60, Pittsburgh, Pa.
New members: P. J. McGivern, J. W. Bean, R. M. Saunders, D. G. Shelby, Owen Flynn, G. R. Kiefer, Andrew W. Eich, E. C. Hennig, G. T. Morrow, D. J. Kelly, J. T. Hastings, C. H. Cunningham, B. J. Szczechowicz, J. Ray Nicodemus, D. F. Stitt, A. P. Hall, J. Hill.
Applications pending: Malcolm M. Gerlach, Louis Goldberg, Norman E. Michel, Carl A. Fromholzer, J. B. Itell, C. W. Moffatt, H. W. Tannehill.
Resigned: C. M. Kuester, F. J. Hebling, Sim Rankin.
Resignations pending: Fritz A. Goerner, Mabel A. Wernke.
Withdrawn: G. V. Swem, Elizabeth A. Duff.
Transfers issued: Albert Udi, M. B. Howard, A. E. Novak, Grace M. Spangler, James Bridges.
Transfers returned: Raffael De Rosa, Herman Kappeler, R. J. Buettner, Grace M. Spangler, E. S. Rodda, King Brady.
Transfers deposited: H. E. Decker, N. O. Bogue, W. P. DeLong, Fred Bluel, C. A. Proctor.
Transfers withdrawn: Jos. Hill, A. P. Hall, J. B. Itell.
Unfair: Mrs. Mary B. Chess, J. W. Bottells.

Local No. 63, Bridgeport, Conn.
New members: Blanche Burgess, Antonio Zarilla, W. C. Witalis, A. Bobile.
Transfer deposited: D. R. Ratzenberger.
Transfer withdrawn: Harry J. Fromm, 151.

Local No. 65, Houston, Texas.
Transfer deposited: W. A. Dalton, 670.
Transfers withdrawn: Val Geschwindner, 622; W. L. Cooper, 66; Mrs. W. Z. Cooper, 66
New member: Mrs. W. A. Dalton.

Local No. 69, Pueblo, Colo.
Transfer deposited: Mrs. Ida Roberts.
Transfer withdrawn: F. M. Phipps.
Transfers issued: H. J. Brobst, Mrs. H. J. Brobst, R. C. Tremaine.
Application pending: Mrs. Mary L. James.

Local No. 71, Memphis, Tenn.
Transfer issued: S. Orestano.
Resigned: A. W. Hegner.

Local No. 73, Minneapolis, Minn.
New member: A. Plotzmann.
Transfers deposited: C. Anderson, 30; R. Krautz, 30; E. Streletzki, 10; W. Stevenson, 26; A. Walker, 476; T. Search, 10; G. Swanson, 178.
Transfers withdrawn: F. Athey, 485; R. Williman, 240; R. Phillips, 390; F. Miller, 10.
Full membership: C. Frewert, L. Coupe.

Local No. 74, Galveston, Texas.
Transfer withdrawn: Arthur Garrison.
Resigned: L. M. Kelsey.

Local No. 75, Des Moines, Iowa.
New members: C. E. Tharmer, John M. Winchell, Sterling Alexander.
Transfers issued: LeRoy Nelson, J. H. Grill, J. Goldstein, O. Allen.
Transfers deposited: Darrell Eppel, Philip G. Richards, J. B. Milhollen, Mrs. J. B. Milhollen, F. E. Schuman, J. D. Arnold.
Officers elected for ensuing year: President, E. S. Thayer; vice-president, C. E. Pickett; secretary-treasurer, W. S. Beatty; delegate to A. F. of M., T. Fred Henry.

Local No. 76, Seattle, Wash.
On transfer: W. McClurg, 292; Edith Van Bleij, 444; P. L. Lodwick, 106; Max Ader Kast, 117.
New members: Geo. Britton, G. Mesvescig.
Resigned: Geo. A. Moskey.
Transfers withdrawn: W. McClurg, R. M. Pry, L. Taylor, G. Booth, F. Viola.
Resigned: Horace Metcalf.
Transfer annulled: Lorraine Darnell.

Local No. 77, Philadelphia, Pa.
New members: Frank Barrow, Charles J. Bienkawski, Nich Falcone, Jeanette Fox, H. Frederick, Jos. Gigliotti, Louis A. Hirshorn, Wm. H. Mooney, John J. Pinnelli, Harry Rosenthal, Jno. J. Ryan, Wm. R. Schrank, S. Titomanlio, David Zavidowsky.
Transfers issued: J. De Francesco, Sam Bedrick, D. Tranchitella.
Transfers received: Frank Davis, 129; E. Jores, 440; Orvido Stango, 484.
Transfers withdrawn: I. De Vitis, 661; C. H. Kerr, 310; A. Olmo, 310; P. Rosano, 661.
Resigned: Sam Gottlieb, J. E. Greenhalgh.

Local No. 79, Clinton, Iowa.
Resigned: Dr. F. E. Isbell.

Local No. 80, Chattanooga, Tenn.
On transfer: James Bach, Blanch Bach, Mrs. W. J. Adair.
New members: Mrs. A. L. Hastingh, Viola W. Reynolds, J. A. Bell, L. B. Daniels, R. H. Johnson, Horace B. McLain, Al Morgan, C. A. Bohr, Lucia Nixon.

Local No. 81, Anaconda, Mont.
New member: W. J. McNicholh.
Full membership: Geo. M. Miller, Mrs. G. Vezena.
Transfers deposited: Jos. Bugli, C. A. Tincher, H. J. Eisen, A. H. Utzinger, E. Perry.
Transfers withdrawn: P. Schimmel, H. L. Terwilliger.

Local No. 82, Beaver Falls, Pa.
New members: Sam Timpano, Luigi Radelli, Sam Romano, David Farkas, Joe Rossi.

Local No. 85, Schenectady, N. Y.
New members: Jos. Lidestri, A. Marro, Earl Edwards, Fred Bayer, Ed R. Smith, Charles Creiger, Frank Lenhardt, Robt. Ornstein, W. H. Oatting, R. Kildare.
Transfers deposited: J. Romel, 13; H. C. Ars, 13; H. Favreau, 163; W. Hogben, 13; Mrs. G. S. Barton, 129.
Transfer withdrawn: N. J. Crippen, 51.

Local No. 88, Mt. Olive, Ill.
New member: Neil Norder.
Transfer issued: L. H. Rounsavell.

Local No. 99, Portland, Ore.
New members: D. Rolph, C. A. Cook, G. P. Hess, Alice G. Smith, J. A. Jessup, W. Webber, Jr., N. A. Holliday, J. C. Boyer.
Resigned: P. Kubischek.
Transfer deposited: Gertrude Kral.
Transfers issued: G. Loeffler, Mrs. J. K. Holcombe, R. M. Pratt, D. B. McDonald, A. Kealakai, R. Werschkul, Bessie Evans, Camille Taylor, C. C. Burroughs, C. D. Kent, C. L. Simpson, D. P. Nason, E. Farella, F. Salvatore, H. L. Harcke.
Transfers withdrawn: P. L. Lodwick, C. F. Kennedy.
Transfers cancelled: F. Harwood, Irene Walker, F. Harnack, Mrs. E. Mader, J. H. Morrison, E. J. Carr, C. A. Clogstone.

Local No. 101, Dayton, Ohio.
Resigned: Raymond Stines.
Transfers deposited: J. R. Williams, 3; G. C. Leheriter, 56; T. Thomsen, 643; J. Bronk, 155; W. B. Holmes, 688; Arthur D. Wolf, 24.
Transfer issued: Edw. Allen.
New member: Steve Magetti.
Full membership: F. E. Franzee.

Local No. 103, Columbus, Ohio.
Transfers issued: E. McCullough, H. K. Randall.
Transfers returned: John Gill, Fred Weaver, E. G. Bostwick, K. Klarr, John Napler.
Transfer deposited: John Phillips, 25.
Full membership: Klifford Klarr, E. G. Bostwick.
New members: Marguerita Salmer, Edna Buell.
Retired: Wm. DeVere, D. E. Newton, Geo. Walker.
Transfers withdrawn: Wm. Athy, 160; C. F. Kleinfelter, 160.
Transfers deposited: W. M. Romaine, 217; Earl Romaine, 217.
Transfers issued: Sam Goldberg, J. Welch.

VIOLINISTS! FLUTISTS!!

Columbus, O., Aug. 7, 1916.
Prof. D. Ehrlich, New York City:

Dear Sir—I received the copy of your very beautiful Solo, Oriental Prayer, Kol Nidre, for Flute or Violin with Piano accomp., and feel that all flutists and violinists owe you a debt of gratitude for so valuable a contribution to the world's repertoire of the best music. The composition is rich in Oriental coloring, the melody soulful and appealing and the accompaniment weird, characteristic and effective. I shall take pleasure in adding this fine composition to my repertoire of Solos and perform it upon my concert tour.

Very truly yours,
CHAS. T. HOWE,
Flute Virtuoso and Instructor, Columbus, O.

Order the Oriental Prayer today. PRICE, 38 CENTS, postpaid. Stamps acceptable. Address PROF. D. EHRLICH, 519 West 138th St., New York City.

The criticism of the press and interesting flute and violin literature mailed free.

CLARINETISTS!

New Transposition Studies complete in one book. All instructions given how to play Violin, A and Eb Clarinet music on the Bb Clarinet—including Scales in different Clefs, Arpeggios, Recitatives, Technical Variations and Cadenzas.

Price $1.00—sent postpaid.

V. F. IROLLI
910 Academy Street, Watertown, N. Y.

FAIR PLAY to Clarinet Players

Send me one wooden mouthpiece and 6 cents for return mailing and I will reface it free of charge to prove quality of work. Write for particulars on glass and rubber mouthpieces.

DAN GOEBLES, National City, Calif.

To Professional Clarinetists!

If you have mouthpiece or reed troubles, send for "A. MERCADO'S NEW METHOD"—20 pages of information valuable to professional and amateur. Sent Free on request. VANDOREN reeds $1.00 per dozen, the best French made. Big value for the money. MERCADO SOLOIST'S reeds, made of the best Belgium and French cane, positively finished by hand, at $1.50 per dozen. Guaranteed to give entire satisfaction. A. MERCADO, Farmers' Bank Bldg., TYRONE, PENNA.

RIDGELY Specials

Fink Mouthpieces, glass, perfect lays, $5.00. Ridgely Columbia Flutes, Clarinets, Cornets, Trombones, Saxophones, etc. Ridgley Reeds, $1.10; Vandoren, $1.00 dozen. Ridgely Mouthpieces, glass, $4.00; rubber, $5.00. Mouthpieces, faced the Ridgely style, $1.00. Make, repair, buy and sell all instruments.

C. E. RIDGELY
1503 THIRD AVE. NEW YORK

Saxophone Headquarters

SELMER AMERICAN MODEL SAXOPHONES

Possess that superior quality always associated with the name of SELMER.

We buy, sell and trade new and old saxophones, clarinets, flutes, bassoons, etc.

Always in the market for desirable woodwind and reed instruments. Send them in and we will allow a good price in cash or trade. Write for our latest bargain list. We also have the most competent brass repair men.

ALEXANDER SELMER
Selmer Bldg., 1579 Third av. New York

Wm. Richards, BOEHM FLUTE MAKER

370 HIMROD ST., BROOKLYN, N. Y
Formerly with W. R. MEINLL

Flutes and Piccolos in Metal and Wood Made to Order Only.

BEST QUALITY OF MATERIAL, SUPERIOR WORKMANSHIP, GREATEST VOLUME OF TONE.

Refer you to the following artists:
Mr. Joseph Spindler, of New York; also Mr. Ernest Wagner and Mr. N. Laucella, of the New York Philharmonic Orchestra.

Repairing & Repadding a Specialty

Prices the lowest when best workmanship and materials are considered.

Gustave Langenus'

WORKS FOR THE CLARINET

Complete Method for Boehm Clarinet in 8 books. Book 1, $1.50—all the other books $1.00 each or $7.00 for complete set. (18 phonograph records illustrate all the important studies, duos, cadenzas, etc., in these 8 books.) Sold on installments.

Write for particulars.

VIRTUOSO STUDIES & DUOS...$2.50
MODERN CLARINET PLAYING (for Clarinetists changing to the Boehm system) 1.65
FINGERED SCALES for Boehm Clarinet ..... .50

Make money orders payable to

THE LANGENUS CLARINET SCHOOL
510 W. 140th St., New York City, N. Y.

When writing to advertisers please mention the International Musician.

New members: Irene Hout, Geo. Hyde, Sam Cimone.

Officers elected for ensuing year: President, E. C. Kershaw; vice-president, Harry Oyer; recording secretary, J. J. McDonald; financial secretary, Gustav Bruder; treasurer, John F. Pickel.

Local No. 104, Salt Lake City, Utah.

New members: Fred M. Poulson, Hyman Deutsch.

Transfers deposited: J. A. McKenzie, 28; Cliff Adams, 6; Earl C. Sharp, 6.

Transfers withdrawn: C. E. Moore, 75; J. A. McKenzie, 28.

Resigned: Max Amsterdam, Ernest Muller.

Traveling members: Jos. Samuels, J. D. Friedman, Gerard Carbonara, 310.

Officers elected for ensuing year: President, H. Klenke; vice-president, V. L. Reeve; secretary, Lorenzo Sharp; treasurer, D. Baumberger.

Local No. 105, Spokane, Wash.

Transfers deposited: Roy Maupin, 20; Kathryn Farrar, 622.

Transfers issued: Leslie Taylor, E. C. Dorsey, M. Taylor, A. M. Zinn.

New members: Mae Wright, Dorothy Drew, Olive Burns, W. J. Tool, Mrs. H. E. Strong.

Resigned: Tine Johnson.

Exempt: Marie Simth.

Exempt: Marie Smith.

Local No. 106, Niagara Falls, N. Y.

Transfer returned: Chas. E. Eadon.

Transfers issued: R. H. Warren, H. M. Parker, Jonathan Moore, Chas. E. Eadon.

Transfers withdrawn. R. F. Corey, Joseph Martin, Miss Estella Trautman.

Transfer deposited: Tom A. Jones, 43.

Erased: Leonard Fischer, D. H. Drake, Thos. Stiver.

New members: H. H. Pierce, Raffaele Calio, Eugene Girard, J. A. Blundy, R. F. Corey, H. Foster, H. Fuller, J. Mitchell, J. McKee, H. C. Newman, W. H. Phemister, W. G. Rainer, E. G. Thompson, J. F. Brown, C. M. Bacon, R. Bartlett, W. H. Barber, G. R. Baxter, C. L. Brown, W. H. Colquhon, Edw. Chambers, A. E. Dodge, Geo. W. Dickinson, F. P. Doyle, J. Hilliard, C. L. Hodgkins, Frank Jay, C. L. Johnson, H. J. Lewis, W. F. Losch, A. D. McIntosh, A. R. McIntosh, Geo. A. Nolan, J. T. Robertson, N. Steuber, W. A. Skivington, R. E. Wallace.

Local No. 110, Hutchinson, Kansas.

Officers elected for ensuing year: President, Arthur Ax; vice-president, P. M. Wolfersberger; secretary, Alice A. Ax; treasurer, B. M. Hildyard; sergeant-at-arms, R. Ponyerd.

Local No. 111, Canton, Ohio.

Transfer deposited: H. A. Fogle.

Applications pending: Miss Marion Clouse, Raymond H. Douglas.

Resigned: Wilbur J. Hook.

Applications pending: Miss Marion Clouse, Raymond Douglas.

Transfers issued: Chas. T. Morgan, Edw. Andrews, F. J. La Pierre.

Local No. 114, Sioux Falls, S. D.

Transfer deposited: Tinus O. Nordahl.

New members: J. C. Gordon, O. E. Munkwold, Geo. L. Catterton, H. O. Loseth, Miss Pearl Judiesch.

Applications pending: Blaine Simmons, C. Shaw.

Local No. 115, Olean, N. Y.

Officers elected for ensuing year: President, Carl Timme; vice-president, H. B. Fitzgerald; secretary-treasurer, F. N. Morris.

Local No. 116, Shreveport, La.

Officers elected for ensuing year: President, E. H. R. Flood; vice-president, J. H. Dear, secretary, E. S. Eastwood; cor. secretary, K. C. Guynemer; treasurer, D. T. Roos.

On transfer: C. E. Busey, Mrs. Lucu Ross McMurrey, Jos. P. Betoncourt.

Transfer issued: Mrs. Anna Cornelius.

Local No. 117, Tacoma, Wash.

Transfers deposited: Mrs. J. R. Colcomo, H. A. Pruetz, Camille Taylor.

Transfer withdrawn: W. A. Storie.

Resigned: Henry Grant, Mrs. A. R. Haynes, Mrs. J. O. Korsberg, Ida Westervelt, Ruth Timomns.

Applications pending: A. E. Braymer, W. H. Lawrey, Max Aderkast.

Local No. 120, Scranton, Pa.

New members: A. F. Pessta, Nat C. Pioppo, Lillian Kolis, Dorothy H. Gerrity, Clyde Robbins.

Officers elected for ensuing year: President, W. Miller; vice-president, Chas. Van Orden; secretary, L. R. Clover; treasurer, A. P. Hoffman; business agent, Allen Lawrence.

Transfer issued: R. E. Chase.

Local No. 121, Lynn, Mass.

Officers elected for ensuing year: President, Fred J. Wood; vice-president, B. C. McSheehy; secretary, W. H. Ricker; treasurer, W. T. Bond; warden, Chas. Harwood; sergeant-at-arms, Frank G. Warren.

New members: Thos. M. Hennessey, Ruth M. Reidy, Pearl McDonald, Cora M. Curry.

Transfer deposited: Geo. Garcia, 510.

Resigned: J. H. Harnois Carrol A. Lew.

Local No. 122, Newark, Ohio.

Officers elected for ensuing year: President, W. M. Morgan; vice-president, F. W. Abbott; recording secretary, Ed A. Barber; financial secretary, W. B. Winn; treasurer, O. Riggs.

Local No. 124, Galt, Ont.

Officers elected for ensuing year: President, Harry Jacques; vice-president, Jos. Porter; secretary, L. B. Schwartz; treasurer, Jas. Connor; sergeant-at-arms, Mark Reed.

Local No. 125, Norfolk, Va.

Officers elected for ensuing year: President, Walter E. Howe; vice-president, V. G. Ragone; recording secretary, Sam Silbermann; financial secretary, Edw. Greenland; treasurer, S. LeCascie.

Local No. 127, Bay City, Mich.

Officers elected for ensuing year: President, F. G. Walton; vice-president, Arthur Carrier, Jr.; secretary, R. E. Roeder; treasurer, E. C. Hartig; sergeant-at-arms, Wm. Mertens.

Local No. 129, Glens Falls, N. Y.

Officers elected for ensuing year: President, F. J. Lambert; vice-president, R. N. Menzies; treasurer, J. A. Koch, Jr.; secretary, S. W. Cowlbeck; sergeant-at-arms, N. H. Miller.

Transfers deposited: Wm. H. Tremblay, H. Neil.

Transfers issued: Mrs. G. S. Barton, Garfield Austin, B. E. Mugridge.

Resigned: J. F. Wilsey, L. A. Wilsey.

Loca No. 130, Carbondae, Pa.

Officers elected for ensuing year: President, F. A. Schupp; vice-president, Jno. Hogarth; recording secretary, Edw. F. Carroll; financial secretary, F. P. States; treasurer, Frank Roemmler; business agent, Joe Boltice.

Local No. 131, Streator, Ill.

Officers elected for ensuing year: President, Lottis Liptak; vice-president, Jas. Patton; recording secretary, A. J. Shimanek; financial secretary, John T. Gilbert.

Local No. 132, Ithaca, N. Y.

New members: W. S. Chater, L. G. McCracken, R. C. Leonard, P. C. Brake.

Transfers deposited: F. E. Jerson, 173; R. Sillito, 24; H. Hughes, 302.

Transfers withdrawn: B. Kaplan, H. Lockwood.

Resigned: Geo. Abeel.

Elected Secretary, Fred E. Cory.

Local No. 133, Amsterdam, N. Y.

Officers elected for ensuing year: President, Wm. Striker; vice-president, C. H. Minch; secretary, J. A. Maney; treasurer, Geo. Smith; sergeant-at-arms, Antonio Ferrara.

Transfers issued: Kurt Kiedel, Ray Hartley, C. W. Platt, L. D. Slattery, Jerome Gregor, Conrad Minch, Joseph Cygnor.

New members: Martin Menzel, Louis Vorse, Tony Pietrandrea, Edw. Collins, Jno. Chilla.

Transfers deposited: Chas. Oakley, A. J. Odenkirchen, R. F. Adams, Jos. Samuels, W. Kauppi, F. W. Little, Edw. Molloy, Martin Gordon.

Died: De Forest Prussien.

Local No. 134, Jamestown, N. Y.

New members: Gerald Ball, E. E. Helm, P. Domenico,

Transfer deposited: E. E. Ettinger.

Transfers issued: Joseph Chosak, Al. H. Smyth.

Died: E. L. Stafford, January 3, 1917.

Local No. 135, Reading, Pa.

Officers elected for ensuing year: President, Geo. W. Snyder; vice-president, C. Tomney; secretary, Thos. E. Gift; treasurer, Wm. H. Romig.

Resigned: J. S. Angstadt, Geo. T. Brown, A. A. Hoch, Wm. H. Lorah, L. L. Rickenbach, E. M. Stoudt, John D. Westling, G. A. Becker, R. M. Schrader.

Died: Thos. R. Anderson.

New members: J. F. Arnold, A. Bowers, C. Barbour, J. M. Hepler, R. F. Heilig, Clarence Mayers, W. Manmiller, R. B. Nagle, A. R. Creilly, J. V. Reber, R. B. Smith, R. Kolfskill, Earl S. Zechman.

Local No. 137, Cedar Rapids, Iowa.

Transfers issued: Mary Powers, Wm. Engleman, I. D. Harris, F. W. Schauwecker, G. F. Clark, Carl Leo, R. L. Pitts.

Transfer deposited: Robt. Chase, 224.

Full membership: Mrs. Amanda Barham, W. Barham.

New members: Madeline Kelley, Theo. T. Herbst.

Withdrawn: Stanley Kocourek, Milo Hynek, Alice Griswold Robertson.

Officers elected for ensuing year: President, Harry L. Erwin; vice-president, J. W. Baumann; secretary, Henry Kling; treasurer, F. J. Kouba, Sr.; recorder, H. Shuey; sergeant-at-arms, Ben Jansa.

Local No. 142, Wheeling, W. Va.

Transfer deposited, A. G. Knight.

Local No. 143, Worcester, Mass.

Transfer withdrawn: Frank E. Hersom.

Transfers received: Geo. Hardy, Mrs. J. C. Osborne, A. Ferretti, Anna F. Coffin, Harry W. Walton.

New members: Miss F. A. Hair, P. G. Haire, J. P. Connolly, R. S. Stoughton, H. J. E. Reid, Beatrice Malatesta, H. R. Gray, J. F. Tagan, G. F. Bernard, B. L. Foley.

Local No. 144, Holyoke, Mass.

New members: Rudolf Stich, W. Bourque.

Resigned: Armand Herbert, A. Law.

Transfer cancelled: Bertha Boupree.

Local No. 145, Vancouer, B. C.

Transfers deposited: Mrs. Edith Van Bley, 444; Theo. A. Jensen, 531; W. A. Storey, 99.

Transfer withdrawn: Mrs. Edith Van Bley.

Resigned: Madam E. Stuart, Florence Godwin.

New members: W. T. Rothwell, H. W. Walmsley, Gertrude Redfern, Amanda Redfern, Mrs. Renie Conlin, Maude Scruby, D. J. Andrews, Olive E. Beaton, Miss F. J. Copeland, Miss E. A. Copeland.

Local No. 147, Dallas, Texas.

Officers elected for ensuing year: President, John F. Frisque; vice-president, Herman Kreiger; secretary, John F. Sreenan; treasurer, Eph Charninsky.

New members: John Marley, Louis Travers, Irl L. Allison, Fred oW. Ford, Max Hochstein, W. A. Weinberg, Chas. J. Ashley, Wm. Cunningham, Howard P. Lawson, Nona Wood, J. R. Blackwell, W. H. Benson.

Resigned: G. F. Echols, Dan Wells, Louis Nobile, C. W. Meech.

Transfers deposited: Chas. Bessette, Clair Reed Radford, Margaret Robbins, Clyde Fields, Howard Dunlap.

Local No. 148, Atlanta, Ga.

Transfers deposited: Wm. L. Snow, 256; H. G. Armstrong, 500; A. C. Sands, 80; Mrs. A. C. Sands, 80; Jesse W. Barnes, 388.

Membership withdrawn: Fielding A. Cantrell, Mortimer Wilson.

Ludwig Quality Bass Drums

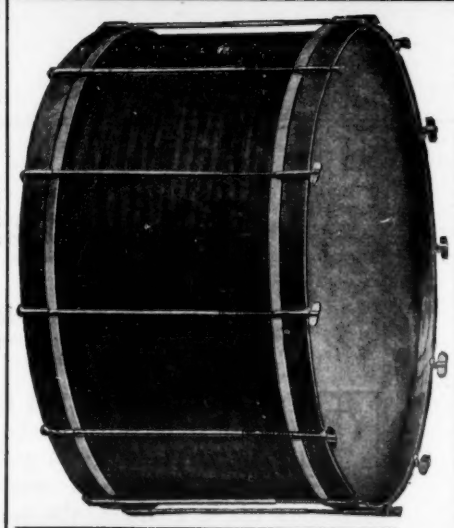

This is our fine LUDWIG SPECIAL, made with either mahogany or bird's-eye maple veneered shell and specially reinforced with the grain of the wood crossed to insure the greatest possible strength. Has plain or black hoops. Strictly first quality heads and rods with or without center braces—rods that will not bind in the screws or sag in the center. Send for special low prices on sizes from

12x26 in. to 16x36 in.

Solid mahogany or maple shell can be had on request.

Ludwig & Ludwig —2429— WEST 14th ST. **Chicago**

DEAGAN A NEW DEAGAN Instrument

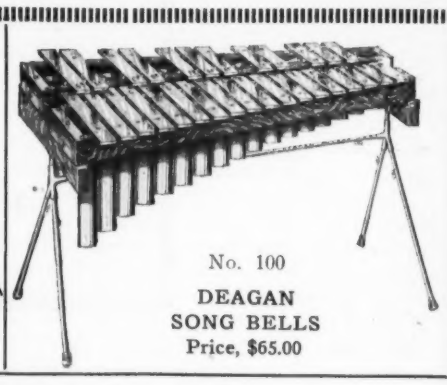

No. 100
DEAGAN
SONG BELLS
Price, $65.00

AT LAST!
ORCHESTRA BELLS

WITH A DEEP, MELLOW TONE

SONG BELLS compare with regular ORCHESTRA BELLS the same as the 'CELLO does with the VIOLIN.

Send for Descriptive Circular.

J. C. DEAGAN MUSICAL BELLS, Inc.
DEAGAN BUILDING, 1768 Berteau Ave., CHICAGO, ILL.

Named Shoes Are Frequently Made In Non-Union Factories

BOOT & SHOE WORKERS UNION — UNION STAMP — Factory

DO NOT BUY ANY SHOE

No matter what its name, unless it bears a plain and readable impression of this UNION STAMP

All Shoes without the UNION STAMP are always non-union.

Do not accept any excuse for absence of the UNION STAMP.

BOOT AND SHOE WORKERS' UNION

246 SUMMER STREET
BOSTON, MASS.

John F. Tobin, President.
Chas. L. Baine, Secretary-Treasurer.

Transfers withdrawn: H. G. Armstrong, 500; Wm. L. Snow, 256.

Honorary membership: Mortimer Wilson.

Local No. 149, Toronto, Canada.

New members: Miss A. McKay, J. W. Ayres, C. Williamson, W. Skolink, L. F. Partridge, J. Molesworth, J. Coughlin, F. G. Hollwell, I. H. Gammond, C. Allen, G. Garlick.

Local No. 150, Springfield, Mo.

Withdrawn: W. H. Scholler, J. B. Dunlap.

Transfer issued: E. K. Faust.

Transfers taken up: L. A. McArthur, J. E. Walter.

Transfers deposited: Leo Waddle, John F. Shelby, Hans Graal.

Local No. 151, Elizabeth, N. J.

New members: Foster D. Streep, William Pech, Chas. J. Tetter.

Transfers issued: Harry Wetten, Fred Ludeking, Jr.

Local No. 153, San Jose, Cal.

New members: C. Alvarez, H. J. Emig, J. Zattera, W. J. Martin, C. E. Nickerson.

On transfer: C. Bretland,

Local No. 154, Colorado Springs, Colo.

Officers elected for ensuing year: President, J. E. Falk; vice-president, E. D. Woodwortn, secretary, N. G. Falk; treasurer, F. G. Fink; delegates to A. F. of M., Wm. J. Snyder; alternate, Geo. Bender.

Resigned: M. Giampaolo, R. Rudisill.

New member: E. Luetscher.

Local No. 155, Leavenworth, Kansas.

Officers elected for ensuing year: President, Geo. H. Linck; vice-president, M. L. Frasier; secretary-treasurer, K. M. Blanpied; sergeant-at-arms, W. Hildebrandt.

Transfers deposited: Albert Baker, 262; J. Messick, 540.

Transfer taken up: Albert Baker, 262.

Transfers issued: Lawrence Bryan, G. L. Browne, G. Kiser, J. Bronk.

Local No. 156, Geneva, N. Y.

Officers elected for ensuing year: President, Fred Sutton; vice-president, Fred Henle; secretary, Jesse La Buff; treasurer, L. Smith.

Transfer deposited: Carl H. Strauss, 66.

Transfer issued: B. S. Culkin.

THE INSPIRATION SATISFIES

Are you satisfied with your cornet?

If not, you are doing yourself an injustice by continuing to use it, for we have an instrument that will satisfy you in every particular and make your work easier.

The **Inspiration** placed on the market over a year ago combines all the good qualities you have been looking for in a cornet. Tune, tone, ease of blowing, beauty of model and finish—every advantage you could wish for.

You will probably have quite a bit of extra playing to do this Fall and Winter. Why not make it a pleasure by using the Inspiration?

Ten days of FREE trial allowed. Write for proposition.

LYON & HEALY, 50-58 Jackson Blvd. CHICAGO

Transfer withdrawn: J. George Minger, 66.
Resigned: John J. Chartres.

Local No. 157, Little Falls, N. Y.
New members: Beatrice Williams, Frank Petkovsek, John Getaves.
Resigned: Robert Eberhardt, Katherine Goodell, Earl M. Johns.

Local No. 158, Marysville, Cal.
Officers elected for ensuing year: President, Wm. Schwab; vice-president, H. Thompson; treasurer, Chas. Hunt; secretary, Daniel Gray.
Officers elected for ensuing year: President,

Local No. 159, Mansfield, Ohio.
B. Loeb; secretary, Howard C. Gross; treasurer, A. S. Beck; vice-president, L. Kubiac.

Local No. 160, Springfield, Ohio.
Transfers deposited: Roy L. Bowman, 61; Jas. Brangan, 1.

Local No. 161, Washington, D. C.
New members: T. C. Furr, E. L. Redfield, Jno. N. Lewis, A. H. Moore.
Transfers deposited: R. Goldberg, William Weatherall, M. P. Waldeck, B. Klein.

Local No. 163, Gloversville, N. Y.
Officers elected for ensuing year: President, Joseph Hertz; vice-president, Olaf Nillson; cording secretary, Fred J. Batty; financial secretary, Fred E. Lewis; treasurer, Edwin W. Abbott.

Local No. 166, Madison, Wis.
New members: Harry Delaney, Will P. Hanson, Myrtle Layfield, J. J. Giffney, Herbert Seifert, Mrs. Jeanette Sannes, Wardwell B. Montgomery, Chas. E. Dennis, Russell Smiley.
Resigned: Emmons Luetscher, Leona Garrow, Cecil O. Carttwright.
Application accepted: Ray B. Faust.
Charges preferred against Michael Sullivan for playing with non-union pianist were dismissed on account of his obtaining permission to perform with said pianist from Vice-President Scherer.
Charges preferred against Walter Willis, a member of Canton, O., Local, for playing with non-union orchestras in the jurisdiction of Local No. 166 and not depositing his transfer card. He was fined $25.00, same to be paid to the National Treasurer.

Local No. 167, San Bernardino, Cal.
Guy H. Curtis was elected secretary, to fill the unexpired term of Edw. Capper, resigned.
New members: Elizabeth A. Rice, C. A. Wilson, Myrtle Wilson.
Transfer deposited: Jas. Palmateer, 278.

Local No. 169, Traverse City, Mich.
New member: Donald Baker.
Resigned: Mrs. Mary Horst.

Local No. 171, Springfield, Mass.
New members: Clayton S. Spear, Karl Holdorf, John H. McLean, Carl M. Kinney, Jas. J. Waldron, Helen A. Waldron, Earl H. Townsend, J. DeAngelis, A. H. Hosmer, G. W. Jankins, Mrs. M. J. Steiner, Arthur J. Magini, Alma Langevin.
Full membership: Wm. Marland, James Connolly, Chas. A. Eichorn.
On transfer: Herbert Marland, 144; Frank C. Kane, 216; W. L. Richmond, 287; Mate Herd, 86.
Resigned: Clarence King, F. N. Bedore, H. F. Coriveau, D. W. Massey, Bertha Beaupre.
Transfer withdrawn: Geo. Gibbs, Mate Herd.
Transfer issued: C. N. Bickford, W. C. Moltenbrey.

Local No. 172, East Liverpool, Ohio.
Application pending: Harold J. Ward.
Officers elected for ensuing year: President, H. F. Schinkel; vice-president, Wm. McGraw; secretary-treasurer, Chas. H. Zimmerman.

Local No. 174, New Orleans, La.
Transfers deposited: R. Martine, 282; A. C. Bowen, 2; Miss Jennie Mann, 407.
Transfer taken up: A. Johnson, 23.
New member: F. A. Wulff, Jr.
Resigned: Miss G. A. Graybill, J. Young, Miss B. Dorr, A. A. Kendall.
Officers elected for ensuing year: President, Frank Sporer; vice-president, J. Pipitone; recording and financial secretary, Geo. Stier; treasurer, J. L. V. Einhorn.
We now have a symphony orchestra of 40 members.

Local No. 178, Galesburg, Ill.
Officers elected for ensuing year: President, O. W. Schaefer; vice-president, J. G. Ingersoll; secretary-treasurer, A. J. Eskridge.
Resigned: Mrs. A. Lindquist, Sam Gross.
New members: C. D. Whipple, Pearl Schwartztrauber.

Local No. 180, Ottawa, Canada.
New members: Miss E. Nolet, F. B. Anderson, G. A. Beach, O. Johnstone, R. E. McDonald, J. Sniderman.
Resigned: P. A. Cameron, A. A. Babst.
Transfers deposited: Miss Viola Breacklein, 248; H. Wilson, 310.

Local No. 183, Beloit, Wis.
Officers elected for ensuing year: President, Fred Hewes; vice-president, Roy Maloney, secretary, Earl Gregory; treasurer, C. Leaver.

Local No. 186, Waterbury, Conn.
Officers elected for ensuing year: President, Ray E. Reilley; vice-president, C. Loveridge; secretary, E. S. Beardslee; treasurer, Wm. McLean.
New members: John Panella, Raymond F. Martin.
Died: J. J. Luddy, E. W. Griswold.
Transfer deposited: LeRoy Van De Carr.
Transfers issued. Wm. Kunkel, H. Spring.

Local No. 187, Sharon, Pa.
Officers elected for ensuing year: President, E. L. Allen; vice-president, Ben McGatne; secretary, B. Cohen; treasurer, Jos. Traxler.
Resigned: Miss Tillie Holzbaugh.
Transfer issued: Miss Epstein.

Local No. 189, Stockton, Cal.
Transfers deposited: Ralph Eliaser, 6; Olin Newberry, 346; Sadie Vanderhoff, 6; John Allen, 6; Karl Baumgartel, 6.
Transfers withdrawn: C. G. Basile, 6; E. A. Austin, 12; Augusta Maluschka, 6.
Resigned: A. H. Pieper, Winnifred M. Brightman.
Officers elected for ensuing year: President, Frank Barnett; vice-president, C. Leonard; secretary, H. T. Wasgatt.

Local No. 190, Winnipeg, Man.
New members: Sidney Primo, Norman Chambers, W. H. Margot, Alfred Dickinson, Frederick Meakin.

Local No. 192, Elkhart, Ind.
Transfer card No. 51461, issued to Ralph Anderson, has been lost.
New members: Curtis Hire, Kate B. Schwin, Jack Carroll, Thos. Broskin, Mrs. A. E. Reed, Solomon P. Conn.
Resigned: Geo. L. Wiser, Lloyd Wiser Eva Kemp.
Retired: Chas. Hatch, C. A. Lintz.
Transfers issued: R. B. Amidon, Chester Klopfenstein, Curtis Hire, Frank Umbenhower, Ralph Anderson, Harry Sailor.
Transfer deposited: F. A. Bailey.
Bro. Theo. Perry, of Indianapolis, Executive officer, while in Elkhart on business, was the guest of honor at the concert given by the Instrument City Band, on Feb. 12.
Officers elected for ensuing year: President, W. B. Hooper; vice-president, W. E. Wyatt; secretary-treasurer, Homer R. Spicer.

Local No. 193, Waukesha, Wis.
Officers elected for ensuing year: President, E. W. Peters; vice-president, P. Bahr; secretary-treasurer, Harry P. Bahr.
Transfers issued: J. P. Evans, J. A. Lamotte, Opal M. Gosa, C. J. Beach.
Transfer deposited: Robt. E. Riegal, 182.
Resigned: F. A. Evans, H. F. Pazik.
Dropped: Mrs. Beth Boyd, Edwin Brasted.

Local No. 196, Champaign, Ill.
Officers elected for ensuing year: President, F. A. Wiltz; vice-president, A. B. Chance; secretary, E. C. Wascher; treasurer, L. F. Helbling.
New members: H. C. Bitter, A. L. Francis, Marcella Lawless, Lois Markland, W. H. Tucker, E. L. Nott, R. L. Hasbrook, E. Burke.

Local No. 198, Providence, R. I.
New members: Vincent Carli, Francis C. Donahue, Jacob Bilsky, Ewart W. Toll, Sam Meyers, Olga Ferrari, Mrs. M. Carnac, Jos. A. Smith, Vivian J. Porter, Mrs. G. Langevin, Wilfred Oldale.
Resigned: Mrs. E. Williams, J. W. Headley, Louis Cormier, E. E. Chabot, H. W. Walton.
Transfers issued: Edna Hinks, Jno. Trantor, Sam Wooley, H. F. Sullivan, R. D. Gilbert, Harry Grossman, C. B. Lewis, Paul Pollock, R. Gray, Jr.
Transfers deposited: Geo. Katzenbacher, F. Harvey Straight.
Transfers returned: Mozart Lucier, Richard Garland.
Transfer withdrawn: Ray Walker.
Conditional member: B. B. Lipset.
The second annual benefit concert of Local No. 198 was held Sunday evening, Feb. 18, 1917, with the celebrated Creatore acting as conductor and Miss Ethel Harrington of this city as soloist. The concert was a grand success from every viewpoint.

Local No. 199, Phoebus, W. Va.
Officers elected for ensuing year: President, W. W. Lanier; vice-president, F. C. Crossley; secretary-treasurer, Tony Nicoletta.

Local No. 202, Coeur d'Alene, Idaho.
Officers elected for ensuing year: President, Ben E. Jenkins; vice-president, O. T. Brandvold; secretary, A. E. Corey; treasurer, W. P. Lumpkin.

Local No. 203, Hammond, Ind.
New members: Michael Babinchalk, H. C. Hengstler, A. D. Campbell.
On transfer: J. L. Kane, H. E. Hayden.
Transfers withdrawn: Walker J. Stewart, Oliver Payne, A. D. Campbell.
Resigned: F. Thellman.
Transfer issued: Ed A. Spivak.

Local No. 204, New Brunswick, N. J.
Transfers deposited, Geo. W. Mayen, Jr., 559; Luther H. Sykes, 399; Sam Heggen, 504; Arthur Grant, 16.
Transfers issued: Chas. Browne, J. LeMott, F. Randolph, E. Burgheim.
Transfer lifted: B. G. Brown, 310.
New members, Anthony Garry, Joseph Zivelli.
Resigned: Jules Friquet.
Officers elected for ensuing year: President, Chas. H. Morris; vice-president, W. A. Richards; financial secretary, J. W. Helm.

Local No. 208, Chicago, Ill.
Officers elected for ensuing year: President, Geo. A. Swan; vice-president, C. L. McCutcheon; secretary, Loid W. Lawson; financial secretary, Geo. E. Duff; treasurer, Jaces B. Tucker; business agent, C. H. Brady; delegate to A. F. of M., Jas. E. Smith.
Transfer issued: Wm. A. Tyler.
Died: Wm. K. Riley, Jan. 3, 1917.
The First Regiment K. of P. Band, A. Stewart, leader, and the Peerless Orchestra, Clarence Miller, leader, have been taken off the unfair list and are now members of Local No. 208.

Local No. 210, Fresno, Cal.
Transfers issued: Hazel Arnold, Ellis Redel, Fletcher Magee, Grace Hall, Venoris Taylor, Esther M. Peck.
Resigned: Christopher Bell, Leland Mugg.
New members: Johnnie Smith, Mrs. Lee Williams, Olney Rudd, Jr.
Officers elected for ensuing year: President, Bruce Jackson; vice-president, W. T. Knowles; secretary-treasurer, W. F. Holden.

Local No. 212, Ely, Nevada.
New members: Geo. Harvey, J. H. Klein.
Resigned: Otto A. Worel, Mrs. Ottto A. Worel.
Transfers issued: Mrs. E. S. Robertson, H. C. Hengstler.
Transfers deposited: H. E. R. Freeman, 104; M. G. Zei, 6; J. E. Dumenil, 361; Alex Erickson, 496.
Officers elected for ensuing year: President, A. C. Konrad; secretary-treasurer, Maude F. Decker; sergeant-at-arms, W. F. Davis.

Local No. 213, Bremerton, Wash.
On transfer: C. H, Heffington, Mrs. C. A. Richards.
Withdrawn: J. Anthony, J. O. Beagle, J. T. Craig, J. L. Gates, D. Moro, A. S. Martin, W. S. McConnel, F. C. McClure, F. C. Ribbee, T. H. Steen.
New members: Hal S. Smith, R. D. Compton, Miss C. Sheridan.
Officers elected for ensuing year: President, J. A. Penor; vice-president, J. H. Snyder; secretary, I. J. Davis; treasurer, Wm. Woodbury.

Local No. 215, Kingston, N. Y.
Officers elected to fill vacancies: recording secretary, Edw. Post; trustee, J. Mollott.

Local No. 220, Northampton, Mass.
Officers elected for ensuing year: President, Frank Lizotte; vice-president, J. Noveck; secretary, O. J. Blinn; financial secretary, T. C. Bridgman; treasurer, C. F. Richmond.
Resigned: Wm. Bray, Catherine Dwire.
New member: J. J. Lenhill.
Frank Lizotte resigned as president, and J. Novec as vice-president, and James O'Neil was elected president and F. J. Lizotte, Jr., vice-president.

Local No. 222, Salem, Ohio.
Officers elected for ensuing year: President, Edw. L. Gilson; vice-president, J. B. Schaefer; corresponding secretary, John Hundertmarck; financial secretary, Ralph Sturgeon; treasurer, Ralph T. Coy.
Transfer issued: Leland Cook.

Local No. 225, Peru, Ind.
Officers elected for ensuing year: President, S. W. Carpenter; vice-president, Jesse Cockley; secretary, W. A. Ream; treasurer, Chas. Weis.
New members: Ruth Zook, Ralph Zook.

Local No. 226, Kitchener, Ont.
Officers elected for ensuing year: President, O. Lauber; first vice-president, A. D. Pringle; second vice-president, Julius Zeller; secretary, P. L. Krotsch; treasurer, Ed. Wanner.
Resigned: A. Yanke, Steve Weinzinger.
New members: Theo. Koehler, Herbert Hoffman, Carl Boffinger, Gus Roemer, T. W. Smith.

Local No. 234, New Haven, Conn.
The Local is looking forward to the forthcoming convention next May, and various committees are working hard on plans to make it a great success. If only the various Locals will do their utmost to be represented, especially those who have been unable in the past to send delegates, the hopes of the Local for a banner convention will be realized.

Local No. 238, Poughkeepsie, N. Y.
Officers elected for ensuing year: President, Geo. M. Essen; vice-presidents, Chas. Haroldson, Harry Place; recording sec'y, John M. Leipold; financial secretary, W. L. Dobbs; treasurer, G. W. Haubennestel.
New members: John Martin, Michael Winhouski, John Buckley, Leonard Heidemann.
Transfer issued: J. Jacobson.
Resigned: Irving Odell, P. R. Barnes, Ira W. Johnson.

Local No. 240, Rockford, Ill.
Resigned: Thos. Pearman, Alice Haegg, O. Kullberg, F. G. Ferguson, Sidney Sewell.
Transfers issued: Irma Haffner, Frank H. Harper, Robt. Rudisill, M. S. Larson.
Transfer returned: Walter Van Duyn.
New members: Chas. T. Haskins, A. T. Burr, Bertha McGuire, Ruth McGuire.
Officers elected for ensuing year: President, F. M. Osborne; vice-president, F. Andrew; secretary, Joe Copeland; treasurer, E. J. Stuckey.

Local No. 243, Warren, Pa.
Officers elected for ensuing year: President, J. E. Check; vice-president, C. Lind; secretary, A. Rawley; treasurer, E. Svensen.
Resigned: Paul Deitch, Mrs. Mildred Lanutz.

Local No. 244, Franklin, Pa.
Officers elected for ensuing year: President, Geo. S. Criswell, Jr.; vice-president, Wm. Eggbeer, Jr.; secretary, W. A. Krimeml; Treasurer, W. F. Myers.
On Feb. 9th the members of the Local enjoyed a banquet at the Exchange Hotel.

Local No. 246, Marlboro, Mass.
Officers elected for ensuing year: President, Harrison E. Brigham; vice-president, R. W.

EDWIN FRANKO GOLDMAN
NEW YORK'S FOREMOST TEACHER
CORNET INSTRUCTION
TO AMATEURS & PROFESSIONALS
Pupils prepared for Band, Orchestra, and Solo Work. Special prices to out-of-town students. Send for circular. Address
Edwin Franko Goldman, 300 W. 144th St. NEW YORK

CLARKE'S
Method for Trombone, Book 1,
SHOWS HOW
to Play Slide Trombone
SUCCESSFULLY
Sent Postpaid for $2.50.
Pub. by Ernest Clarke
167 E. 89th St., New York

MILTON W. FOY
Teacher of
CORNET, TROMBONE and BARITONE
Special terms to out-of-town students.
2742 W. POLK STREET
Near California Ave.
CHICAGO, ILLINOIS.

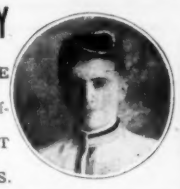

DRUMMERS' HITS FOR XYLOPHONE AND BELLS
1—**Krazy Kat**—Big comic hit—full and piano, only 35 cents.
2—**Village Chimes**—Great for solo or pictures—15 and piano, 40 cents.
3—**Eight Novelty Hits**—for xylophone and bells alone, 50 cents. Not tricky.
SPECIAL—All three to you for $1.00 by mail.
BASTIAN MUSIC CO.
4151 Langley Avenue Chicago, Ill.

Wanted a Leader Who can Arrange and Compose
How often do you see such an advertisement and wish you could qualify for the position! We Teach Arranging Practically, Rapidly, and Successfully. Send two-cent stamp for trial lesson. Three Trial Lessons Free. If they don't convince you that you can learn they cost you nothing. YOU MUST know the rudiments of music and mean business, otherwise don't write.
WILCOX SCHOOL OF COMPOSITION, Box X, 225 5th ave., NEW YORK.
W. WILCOX, Director.

Strings Rattle? Wire Loose?
„TIGHTITE" will absolutely tighten the wire on any wrapped string and keep it tight. Easy to apply and does not injure wire or gut. This will be a boon to Violin, Viola, 'Cello, Bass, and all players of instruments using wrapped strings. Guaranteed to do the business—no "bull."
$1.00 quantity, sent prepaid, should last for years.
WILL SAVE YOU MANY DOLLARS IN STRINGS. Manufactured and sold by
HOOK OSBORN CO.
28 East Lacock St., Pittsburgh, Pa.

DRUMMERS!

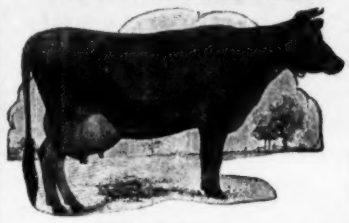

NO BULL—

But lots of facts in our new 64-page booklet. Send for it today.

WALBERG & AUGE
WORCESTER, MASS.

DRUMMERS!

SEND US YOUR NAME & ADDRESS.

Western Music & Mfg. Co.
1643 CHAMPA ST., DENVER, COLO.

MR. DRUMMER!

I am back to life again with a new number for marimbaphone. Have you played The "Desert Tribesman?" If so, get my "Latest"—

That Enchanting Movement
(Fox Trot)

50c (no stamps accepted)
Remember—I feature a Drummer.

Watch this Trade-Mark

Moreland Music Co., Idaho Falls, Idaho

Xylophonists!

Waterbury, Conn., Feb. 10, 1917.
Dear Mr. Street:
The Small Orchestra Xylo. you sent me has the most wonderful tone I ever heard, and is just what the Drummers have been looking for.
I am sure an ad. in the International Musician would sell 1,000 for you.
Your kind offer to send me four tuned Cow Bells gratis for the seven Xylophones I sold will be thankfully received; however, it is no effort to sell them—they sell themselves.
Very truly yours,
GEO. E. ANDREWS, 72 Pearl st.

SPECIFICATIONS:
Honduras wood bars, 1¼ in. wide, mounted on Oak frames with closed back (Sounding boxes) mounted with either Open or Closed eyes. Open eyes bars remove and Closed eyes bars are permanent. 2½ Oct. F to C, $16.00. Shipped on deposit of $3.00, bal. C.O.D. with one day's trial. Deposit refunded if not taken, less Ex. Chgs. Wonderful tone, perfectly tuned L. P. A. 440.
Catalogue of Xylophones and Traps.

EDWIN R. STREET
28 BROOK ST., HARTFORD, CONN.

Bird; secretary-treasurer, Frank B. Proctor.

After installation of officers a social afternoon was enjoyed by the members in the way of a banquet, music and speeches.

Local No. 248, Paterson, N. J.

Officers elected for ensuing year: President, Ralph Adams; vice-president, W. Brouillier; recording secretary, A. R. Wilkinson; financial secretary, Geo. Butterworth; treasurer, L. Schneider.

Delegates to A. F. of M. convention: Ralph Adams, Thos. Jowett, Dayton Vreeland; alternates, Geo. Glass, Richard Saalfield Joseph Robinson.

New members: Leopold Fruedberg, Frank Richter Nellie Dalby, George Storch, Stanley Douglas.

Transfers deposited: Louis Abrash, 310; C. Jenkinson, 400.

Resigned: Frank Badagliacco.

A law has been adopted by this Local that a paid band of 24 pieces be supplied at the funerals of members.

Local No. 251, Bellingham, Wash.

Officers elected for ensuing year: President, J. F. Griffen; vice-president, J. R. Williams; secretary, B. B. Spees; treasurer, J. P. Gano.

Local No. 253, Columbus, Ga.

Transfer renewed: R. E. Burke.

Transfers issued: H. H. Moll, W. Kester.

Resigned: John Lombardo, W. N. Marbut.

Local No. 254, Sioux City, Iowa.

Transfers issued: J. C. Chapton, Floyd E. Low, M. B. Peterson, John Herman.

Transfers taken up: Mrs. P. Watkins, Mrs. Wm. Triplett, Roy Mullendore.

Transfer deposited: Gertrude White.

New member: Marion Lamson.

Local No. 255, Woodstock, Ill.

Officers elected for ensuing year: President, T. B. Owens; vice-president, Emil Relman; secretary-treasurer, E. G. Trawin.

New member: H. Weber.

Resigned: B. C. Young, Frank Klann, Alice Kennedyy, E. Morgan, L. Koski.

Local No. 257, Nashville, Tenn.

Officers elected for ensuing year: President, Chas. F. Davis; first vice-president, G. B. Gaston; second vice-president, T. A. Gabriel; secretary, W. R. Martin; treasurer, Rudolph Moehl.

New members: B. B. Risinger, Sam Check, Geo. Hodges, E. D. Worland, J. G. Rose, W. E. Von Otto, Mrs. F. C. Von Stechow.

Resigned: C. W. Worthy, W. S. Owen.

Local No. 259, Parkersburg, W. Va.

New member: Edw. W. Sweely.

Full membership: Maude Baker.

Transfer issued: Roy Etnire.

Transfer withdrawn: Wm. Houchin.

Local No. 261, Vicksburg, Miss.

Officers elected for ensuing year: President, Jos. Setaro; vice-president, L. J. Pico; recording secretary Geo. W. Crock; financial secretary-treasurer, Geo. H. Sffith, Jr.

New members: Geo. H. Smith, Sr., Aug. F. Knause, C. E. Forshey, Harry L. Morel, G. C. Falconer; Robt. Nicholson; E. R. Lee, Earl Bazinsky, Hugh Chaers, Louis Salassi, Chas. Loquocano, C. S. Gregg, W. B. Eisley, W. J. Coombs.

Local No. 263, Bakersfield, Cal.

Transfers withdrawn: Roy Sanford, Sid Darling, M. B. Osbourn, John Latham.

Died: Chas. A. Newman.

Local No. 265, Quincy, Ill.

Officers elected for ensuing year: President, Geo. E. Hoffman; vice-president, H. Bourne; secretary, L. J. Keis; treasurer, A. Coffman; business agent, LeRoy Bates.

Local No. 266, Little Rock, Ark.

Officers elected for ensuing year: President, W. J. Roberts; vice-president, R. J. Langhammer; secretary, H. D. Ream.

Local No. 267, Rutland, Vt.

Officers elected for ensuing year: President, Al J. Burdick; vice-president, D. L. Lange; secretary, Edw. I. Rothman; assistant secretary, A. Catozzi; treasurer, James Clark.

Local No. 270, Hot Springs, Ark.

Transfers returned: E. W. Murphy, H. H. Watermann, Chas. W. Smith.

Transfer cancelled: F. A. Porter.

Transfers issued: E. W. Murphy, H. H. Watermann, Walter L. Cain.

New member: F. A. Porter.

Application pending: Beulah Green.

Local No. 271, Sistersville, W. Va.

Officers elected for ensuing year: President, Wm. Cunningham; vice-president, Clyde Mooney; secretary-treasurer, P. E. Raspillaire.

New member: Louis Gorrell.

Local No. 273, Fort Madison, Iowa.

Officers elected for ensuing year: President, J. W. Allen; vice-president, A. F. Miller; secretary, Clarence T. Hull; treasurer, H. F. Stempel.

Local No. 274, Massillon, Ohio.

Officers elected for ensuing year: President, H. A. Schroeder; vice-president, H. Smith; secretary, Russell Buttermore; treasurer, Herman Klar.

Local No. 275, Port Chester, N. Y.

Resigned: Miss M. V. Purdy.

Transfers deposited: Fred J. Bauer, 626; W. H. Hubbell, 626; Karl Sonner, 420; E. A. Russo, 420.

Transfers returned: J. Gaulterie, 314; E. A. Russo, 420; W. H. Hubbell, 626.

New member: Clarence E. Taylor.

Local No. 278, South Bend, Ind.

Officers elected for ensuing year: President, Arthur Fordham; vice-president, H. Barbour; secretary-treasurer, Fred Elber; recording secretary, Joe Korn.

Resigned: Miss Addie Shaffer, Mrs. Wm. Shipman, H. W. Tiettsort.

Local No. 279, London, Ont.

Officers elected for ensuing year: President, J. W. Dwyre; past president, Harry Wooster; first vice-president, J. Maiorana; second vice-president, M. J. O'Rourke; treasurer, F. H. Dawson; secretary, C. N. Perrin.

New members: F. C. Booth, C. Poulter, P. Lunardi, C. Carlucci, Miss G. M. Andrus.

On transfer: W. H. Green, W. Riehl, H. Randle, H. Linderman.

Local No. 282, Alton, Ill.

New members: Harry Irwin, J. L. Caldwell.

Officers elected for ensuing year: President, J. Mathei; vice-president, Jos. Ash; secretary, J. W. Schmoller; treasurer, M. R. Lindley.

Local No. 283, Walla Walla, Wash.

New members: H. E. Gusey, Henry E. O. Gusey, James Deming, R. E. McCrite, Geo. E. Root, Frank Heric, Herbert Bachtold, Lloyd V. Ellsworth.

Local No. 288, Kankakee, Ill.

Transfer issued: Geo. O. Leggott.

Transfers returned: Clint Shreffler, Vincenzo Pezzella.

Transfer deposited: Miss Frieda M. Snow.

Officers elected for ensuing year: President, Earl Harper; vice-president, Emory Voss; secretary-treasurer, C. A. Bernier.

Local No. 289, Dubuque, Iowa.

New members: Miss Ruth Botsford, Miss Maude Smith, Miss Mary Moran, Albert Meurer, W. H. Bradley, Harold A. Stringer.

Transfer deposited: John Rizzo.

Transfer taken up: Lauritz Christianson.

Resigned: C. M. Elzea.

Officers elected for ensuing year: President, Morton Harvey; vice-president, A. Kircheck; secretary, Frank C. Oeth; treasurer, Fred M. Wunderlich.

Local No. 290, Peekskill, N. Y.

Officers elected for ensuing year: President, Robt. Wolters; vice-president, W. E. Borden; secretary, J. W. Silleck; treasurer, John W. Baluffi.

Transfers issued: Harry H. Cohen, Harold H. Brown, Fred J. Jephcott.

The Coleman Theatre has been declared unfair by the Labor Council.

Local No. 291, Newburgh, N. Y.

New members: Louis Silestri, Irving B. Wood, Virgil Winchell, Jr.

Local No. 295, Pocatello, Idaho.

Transfer issued: Geo. Stinger.

Transfers deposited: Bert Porter, Paul W. Cazin.

New members: Maude Virginia Upton, Geo. C. Jacobson, Mrs. W. J. Porter.

Transfer withdrawn: W. J. McWain.

Full membership: L. J. McKibben.

Local No. 296, Columbia, Pa.

Officers elected for ensuing year: President, B. F. Witmer; vice-president, Frank Rissinger; financial secretary, Frank I. Smith; recording secretary, John Van Stetten; treasurer, T. Johnson Krodel.

Local No. 297, Wichita, Kansas.

Officers elected for ensuing year: President, A. E. Jacques; vice-president, R. L. Matson; secretary, L. S. Duckworth; treasurer, F. B. Keidd.

New members: Isabel Perry. Will Ayers, A. Beverly, W. J. Coleman, W. R. Cook, G. E. Foster, C. Y. A. Franklin, Hugh Gill, John G. Hubbell, Harry R. Jones, O. S. Harris, T. L. Hoffman, S. R. Kellogg, Dr. Leon Matassarin, D. O. Metz, B. F. Michael, John Milhaubt, A. R. Omart, Dr. T. W. Myers, B. F. Sadill, Willard Thompson, I. N. Williams, C. L. Work, Harry C. Durkin, Geraldine Kift, Verona Simpson, Chas. Brunk, Fred Brunk, Glen Brunk, David A. Graves.

Full membership: F. L. Fraser, G. Calais.

Transfers issued: R. E. Peterson, H. H. McSkimmings, Chas. A. Bull, Henry Larson.

Transfers deposited: Wm. G. McIntosh, F. Glatzel.

Transfer withdrawn: Frank Glatzel.

Resigned: L. A. Pennock.

Local No. 302, Haverhill, Mass.

New member: Homer Frye.

Transfer issued: Harry R. Hughes.

Transfer returned: Ray Walker, 198.

Officers elected for ensuing year: President, Albert L. Gillen; vice-president, George A. Stockman; secretary, Geo. A. Keene; financial secretary, Arthur Hetherington; treasurer, Herman L. Bean.

Local No. 303, Lansing, Mich.

Officers elected for ensuing year: President, Bruce Satterlee; vice-president, Chas. Campbell; secretary-treasurer, W. Gray Palm.

New members: Roy Cromley, A. C. Childs.

Local No. 306, Waco, Texas.

Resigned: Mrs. Jas. Adair, W. L. Brown, Miss Francis Bogie, J. A. Grimland, Paul Kissell, John Vitasek.

Transfers deposited: L. M. Clark, 638; Fred P. Baldwin, 147; C. A. Peterson, 112; Ernest Frestrom, 34; J. W. Parnum, 190.

Officers elected for ensuing year: President, Taz W. McClellan; vice-president, James B. Dismukes; recording secretary, J. Paul Stanford; financial secretary, O. G. Brinkmier, treasurer, Fred L. Storm.

Local No. 307, Peru, Ill.

Resigned: W. H. Fowlie, Emile Henry, Ed Hoscheit, Emma Hoscheit.

Local No. 309, Fond du Lac, Wis.

Officers elected for ensuing year: President, E. A. Jones; vice-president, Fred Kastorf; secretary-treasurer, H. J. Radke.

Local No. 310, New York, N. Y.

New members: Alfrel Amendola, Paride Ballerini, Hyman Barmash, Nikol W. Benker, W. T. Blomberg, Leonard Boffa, Wm. A. Brown, Nicola Carissimo, Henry K. Deck, Fred De Gregorio, Arlino De Sousa Barros, Geo. R. De Vito, Kurt H. Dieterle, Frank Di Lena, Otto Ehmann, Jacob Elkind, Alexander Fennar, Conrad Ferrara, Morris Finkelstein, John Frassanito, Max Froehlich, Vincent Gemma, Bernard Goldstein, John Hauptmann, Stanley A. Hertzman, Frank J. Hoffman, Geo. M. Hopke, J. Wesley Johnson, Otto Kratz, Louis Kritzler, J. Bodewalt Lampe, Mamie Lewis, Thos. McLucy, Fred Karl Meisenheimer, Sepp Morscher, Fred Muche, Brian O'Brien, Jos. Pace, Muriel Pollock, Max Poons, Eugene Rautenberg, Jacob Robinson, Victor Rodriquez, Morris Sherman, Gabriel Simeoni, Morris E. Swerllove, Herbert P. Thomas, Gustav Vahldieck, Saul Ziperowitz.

Transfers deposited: Frank Weinstein, 380; V. Cabes, 125; Jos. Mazzariello, 661; A. A. Hauser, 60; John E. Boyle, 86; Theo. Beresina, 10; Geo. V. Rankin, 76; H. Grossman, 198; Karl Purkall, 10; Jacob Turk, 40; Marc Kantor, 40; J. A. Samuels, 161; Jack Samuels, 40; John Antoinoli, 526; Jas. Fiore, 10; W. C. Moltenberg, 171; Michael Cirina, 6; Paul Cohn, 10; Sam Heggen, 504; Leon Golfer, 661; A. Ostendorff, 399; A. Petrocelli, 386; Winifred Bambrick, 180; W. H. Hamilton, 47; Reuben Wolff, 47; Sal. Orestano, 71; Arthur Wrubel, 499.

Transfers withdrawn: Sam Heggen, 504; Jacob Turk, 40; John Tierney, 393; P. Colaluca, 661; Jos. Malvese, 16; W. B. Maranly, 20z; Harry Oliver, 60; Morris Feiler, 77; I. De Bernardino, 77; Noel Lardon, 661.

Died: Frederick Bretthauer, Walter F. Grant, Jos. Knittle, Bernard F. Seitz, C. H. Stubbe, Edw. Bruno Thiele, Henry Warner, W. Wankowsky, Otto Winkler.

Local No. 311, Wilmington, Del.

Officers elected for ensuing year: President, Wm. H. Whiteside; vice-president, Thos. L. Richards; secretary, Leon H. Eason; treasurer, J. Stewart Pryor.

Transfers deposited: Wm. F. Yohn, Herman Brandt.

Transfers issued: Henry M. Brubaker, M. De Stefano, Antonio Salatta, Jno. Rhodes.

Local No. 312, Medina, N. Y.

Officers elected for ensuing year: President, Ward E. Dorrance; vice-president, C. Howard Depew; secretary, Benj. F. Hawley; treasurer, Dr. W. C. Wells.

New member: Percy J. Fancher, Harold Barrnum.

Resigned: John Hutchinson.

Artist's Orchestra Repertoire

SPECIAL

The Artist's Orchestra Repertoire is conceded by prominent musicians everywhere, to be the most artistic, as well as the most practical orchestral publication on the market.

The arrangements of Ross Jungnickel stand pre-eminent, and are not only used by the leading Theatre and Hotel Orchestras, but even the great Symphony Orchestras frequently find them most acceptable for special programs.

At the present time forty numbers have been issued, and in order to place this superb edition in the library of every leader at the least expense, we are offering for 30 days to subscribers of all of the 40 issues a special discount rate of 50% (regular discount being 25%).

PRICES:

11 Parts and Piano	$58.00 @ 50%	discount	$29.00
16 Parts and Piano	69.30 @ 50%	discount	34.65
Grand Orchestra and Piano	76.80 @ 50%	discount	38.40

Many of the numbers are double and a few are for strings only. Send for complete list.

When ordering any number contained in the catalog of the Artist's Orchestra Repertoire from your local dealer, do not accept inferior substitute editions, but insist on receiving the Jungnickel arrangements.

ARTIST'S ORCHESTRA REPERTOIRE (Latest Issues)
(DISCOUNT 25%)

Mendelssohn		Celebrated Rondo Capriccioso	$1.60	$1.90	$2.15
Wieniawski	(a)	Romance from Violin Concerto—			
Mendelssohn	(b)	Andante from Violin Concerto	1.60	1.90	2.15
MacDowell, E.		Scotch Poem	1.50	1.90	2.25
MacDowell, E.		Poet's Dream	1.30	1.65	1.90
MacDowell, E.		(a) Cradle Song, (b) Reverie (Strings and Piano)	1.15		
Grieg, E.		Lyric Pieces, (a) Brooklet; (b) Puck	1.30	1.80	
Grieg, E.		(a) A Dream; (b) Repose of the Forest;			
Grieg, E.		(c) With a Violet—			
Rubenstein, A.		The Asra	1.50	2.00	
Liszt, F.		Dreams of Love (Liebestraum)	1.50	1.90	2.25
Holmes, A.		Andante amoroso, Night and Love	1.40	1.65	1.90
Holmes, A.		Barcarole, By the Sea	1.40	1.65	1.90
Sullivan, A.	(a)	Lost Chord—			
Tosti, R.	(b)	Good-Bye (in Ab)	1.20	1.55	1.80
Popy, F.		Intermezzo, Valse Poudrée (The most popular Valse lente ever pub.)	.95	1.20	
Verdi, G.		Sicilian Vespers Overture	1.70	2.00	2.50
Verdi, G.		Sicilian Vespers Overture (for Military Band, 25 Parts, $3.00—41 Parts, $5.00.			
Massenet	(a)	Last Dream of the Virgin—			
Somerlatt	(b)	Angel's Whisper (Strings and Piano)	1.05		
Loud, W.		Entr' Act, Clarice (A Universal Favorite.)	1.05	1.30	
Bohm, C.		Cavatina	1.50	1.85	2.10
Grünfeld, A.		Celebrated Romance	1.85	2.25	2.85
Gounod, C.		Grand Fantasia, "Faust"	2.00	2.25	2.50
Leoncavallo, R.		Grand Fantasia, "Pagliacci" (Two of the greatest Operatic Selections in print.)	2.50	3.00	4.50

ROSS JUNGNICKEL, EDITOR AND PUBLISHER
15 WHITEHALL STREET, NEW YORK, N. Y.

Local No. 313, Rome, N. Y.

Transfer deposited: Geo. E. Rielley, 9.

Transfers issued: Al Abrams, C. H. Connor,

Resigned: S. H. Green.

Local No. 317, Hoosick Falls, N. Y.

Resigned: Warren Robinson, Wm. McAuliffe, Harrison Webster, Joseph Fleres.

Local No. 319, Texarkana, Ark.

Officers elected for ensuing year: President, A. Thornton; vice-president, D. D. Haywood; treasurer, W. H. Keller; secretary, W. R. Cobb.

New members: Mrs. Pearl Craft, F. Hill.

Local No. 320, Lima, Ohio.

New members: W. G. DeWeese, W. R. Danford, G. P. Jones, Jno. A. Kertier, C. M. Isham.

Applications pending: Lena B. Rudy, Miles N. Toy,

Officers elected for ensuing year: President, C. L. Curtiss; vice-president, V. Gonella; treasurer, C. R. Gordon; secretary, J.I. McBride.

Local No. 324, Gloucester, Mass.

Transfer issued: John A. Jacobson.

Resigned: Ignatius Enos, Byron Bullock.

Local No. 325, San Diego, Cal.

Transfers deposited: Ralph Wheeler, Eric F. Bloom, A. G. Schlasman, Ernest Camp, D. N. Howard, Marcus Giampaola, J. W. North, E. B. Marshall, P. A. Fruisse, L. De Fabrity, A. G. Schlasman, R. Wheeler, D. N. Howard.

Resigned: Geo. V. Barrett, O. F. Menge, Eugene Crudo, Florence N. Shaw, Mrs. M. Stevenson.

Transfers withdrawn: V. Schipilliti, Tillie Biscoe, T. B. Baldwin, B. Whalen, G. Gaitz Hockey,

Local No. 328, Janesville, Wis.

Officers elected for ensuing year: President, A. C. Benkert; vice-president, Harry Shurtleff; secretary, Geo. W. Muenchow; treasurer, E. E. Mond.

New members: J. A. Dietz, Clara T. Schwartz, Ann Sullivan, Glen A. Sweet, Clarence Foster.

Local No. 333, Eureka, Cal.

Transfer withdrawn: Irene Walker.

New member: Margaret Baker.

Officers elected for ensuing year: President, John Moore; vice-president, E. Cole; secretary, Walter J. Adams; treasurer, James W. Hamner.

Local No. 336, Burlington, N. J.

New member: E. H. Russell.

Local No. 337, Appleton, Wis.

New members: Otto Baganz, Durlin B. Hackett, John N. Wendell.

Resigned: Frank Mertz, Edwin Leedtke.

Local No. 340, Freeport, Ill.

Officers elected for ensuing year: President, Henry Kirchhefer; vice-president, O. H. Rotzler; secretary-treasurer, J. W. James.

Local No. 346, Santa Cruz, Cal.

Officers elected for ensuing year: President, C. W. Taintor; vice-president, F. C. Hamlin; treasurer, Geo. Sorenson, secretary, E. J. Abbott.

Local No. 347, Canandaigua, N. Y.

New members: Bert Johnson, F. H. Brainard, W. E. Bush, F. Hopkins.

Resigned: Lewis Meade, John Emert.

Transferred: Sidney Griffith, Charles Williams, Edward Smith, Clifford Weller.

Local No. 349, Manchester, N. H.

Officers elected for ensuing year: President, Wm. Mason; vice-president, Benj. Price; recording and financial secretary, Frank X. Robitaille; treasurer, B. P. Bachelder.

Local No. 350, Collinsville, Ill.

Officers elected for ensuing year: President, Jno. McMullen; vice-president, Bert Long; recording secretary, Frank Patek; financial secretary, R. C. Hartman; treasurer, Fritz Nuetzel.

Local No. 353, Long Beach, Cal.

Transfer withdrawn: Wilhelm Reher, 47.

Full membership: R. L. Medcalf.

Transfer returned: R. L. Medcalfe, 105.

Officers elected for ensuing year: President, Donald E. Ellis; vice-president, Henry Moore; Secretary-treasurer, Osa C. Foster. ?

Local No. 356, Ogden, Utah.

Transfer issued: Eugene F. Dabney.

Local No. 358, Livingston, Mont.

New members: Geo. M. Henry, H. De France, Sophia Kammerer, G. P. Muse.

Trasfers issued: Fred Hanson, R. Stewart.

Transfers deposited: A. B. Basso, J. Gaan, C. G. Witt, W. E. Kelso.

Transfers withdrawn: A. B. Basso, C. G. Witt.

Withdrawn: V. L. Steck, Mrs. V. L. Steck, H. A. Swanke.

Officers elected for ensuing year: President, C. L. Currier; vice-president, A. L. Hansen; secretary, B. J. Agnew; treasurer, G. J. Packard.

Local No. 360, Renton, Wash.

All old officers were re-elected with the exception of president, Jno. N. Faulls being elected to that office.

New members: L. Hester, Mrs. G. Feek, A. Frelau.

Local No. 361, Deadwood, S. D.

New member: Sam Bradshear.

Resigned: Vaughan D. Cahill.

Transfers issued: Louis P. Smith, S. A. Beardshear, James A. Smith, A. A. Northrop, Ruth Calhoun, James Sartoris.

Local No. 362, Huntington, W. Va.

Transfers withdrawn: Chas. Bellstedt, Marie Rice, Carl Asimus, Anna M. Hoffman, M. E. Williams, Ida J. Crawford, R. R. Mattingly, Chris Bellstedt.

Resigned: R. C. Ward.

Transfers deposited: Claris Bellstedt, I; D.

Angert, 1; Vinant Di Fulvio, 20; W. T. Weddle, 280; M. E. Williams.

Local No. 364, Portland, Maine.
Officers elected for ensuing year: President, C. W. Purcell; vice-president, C. E. Downs; secretary-treasurer, P. J. Storey.
Resigned: Ruth W. Hayden, Geo. A. Jordan.
Dropped: C. E. Somers.
New members: R. L. Strout, E. L. Crawford.
Application pending: Helen A. Logan.

Local No. 365, Great Falls, Mont.
Transfers deposited: A. W. Gaylord, 178; C. C. Burroughs, 99; Miss Geraldine Hunter, 651.
Transfers withdrawn: Ben Platts, Mrs. V. Mettsker.
New members: Mrs. F. A. Watson, Miss L. H. Bodey, Mrs. A. Deakin, C. A. Johnson, J. O'Brien, Alfred Todnem.
Resigned: Inez Schofield, E. B. Pegram.

Local No. 368, Reno, Nevada.
New members: Elsa C. Pfennig, B. R. Smith, J. A. Brown, C. J. George.
Transfers withdrawn: Mrs. A. M. Gainer, 325; J. B. Love, 12.
Transfers issued: Wm. S. Knox, J. A. James, Jimmie Tennesen, Clyde E. Jewett.

Local No. 372, Lawrence, Mass.
New member: Bessie Rowell.
Resigned: Pauline Meyer.
Transfers deposited: Wm. Beck, T. Erler.

Local No. 378, Newburyport, Mass.
New members: Fred F. Chapman, J. A. Dodge, Oscar Wenzel.
On Transfer: Chas. Leach, 302; T. Maguire, 83.
Resigned: R. A. Rouleau, L. C. Millard, W. D. Straffin.
Transfers issued: J. H. Winslow, J. Brown.
Transfers deposited: E. Belanger, 302; J. A. Jacobson, 324.
Transfer returned: John A. Winslow.

Local No. 379, Easton, Pa.
New members: Wood Smith, Mrs. Charles O'Brien, Wm. Chulanov.
Transfer issued: Fred Vassar.
Transfer deposited: Geo. Koehl.

Local No. 380, Binghamton, N. Y.
On transfer: H. L. Kunkle.
New members: Brownie Belcher, Andrew Hemzek, J. F. Carl, W. Edw. Miner, C. F. Lasher, Rudolph Mrkus, F. J. O'Shaughnessey, F. S. Smith, Grace Hinckley.
Transfer deposited: M. Bertuce.
Transfer returned: M. Bertuce.
Resigned: Mrs. F. E. Kennedy.

Local No. 383, Ilion, N. Y.
Transfers deposited: Chas. H. Connor, 313; L. J. Kloff, 460; F. E. White, 47.
Transfers issued: A. P. Fraterschi, R. C. Jenne.
Transfer returned: Alva Williams.
Transfer revoked: G. E. Lefebvre.
Resigned: F. W. Reisel.
Full membership: F. DeGraw.

Local No. 384, Bellefontaine, Ohio.
Officers elected for ensuing year: President, G. L. Fenn; vice-presidentt, F. L. Hutchings; secretary, J. Burt Mohr; treasurer, George D. McMillan.
New members: Harry Eades, Chas. Kruse.

Local No. 400, Hartford, Conn.
New members: Jos. Bugdone, Barney Haydasz, Chas. Neil Jaworski, Thos. H. Lass, F. J. Trzcineski, Ant. Zeninch, Jno. Oleyas, Jno. Maselek, Ant. Kuznicki, Louis Novak, Nat. Vogel, Con B. Podagaski, B. J. Zawadski, J. F. Cook, Wm. J. McBrien, Miss Consuilo V. Spencer, Henry Vozzolo, Barnet O'Kun.
Transfer taken up: Alphonse Pelletier.
Transfers issued: Henry E. Biessner, Chas. Jenkinson, Lorenzo Pontrelli.

Local No. 402, Yonkers, N. Y.
Officers elected for ensuing year: President, J. W. Murray; vice-president, G. L. Phillips; financial secretary, Julius S. Glosque; recording secretary, H. E. Woods; treasurer, Seymour Phillips.
Transfer issued: Michael Mrlik.

Local No. 406, Montreal, Canada.
New members: W. H. King, Marie Brazeau, E. Katz, J. Kaster, H. Cohen, F. Farrell, L. E. Fagett.
Transfer issued: L. Schultz.
Transfer withdrawn: L. J. True, 6.
Transfers returned: W. A. Richards, 204; L. E. Faget, 174.
Resigned: J. Bellone, F. A. Redlich.

Local No. 408, Biddeford, Maine.
Transfers withdrawn: Richard Garland, 198; G. W. Wood, 364.
Transfers deposited: Fred A. Marston, 364; Paul Pollock, 198.
Transfers returned: Silas J. Simensky, J. J. Levy.
Transfer cancelled: Lucien Lebel, 409.
Transfer issued: J. J. Levy.
New member: W. N. Groce, 399.
Resigned: Lillian C. Hawley.

Local No. 409, Lewiston, Maine.
Officers elected for ensuing year: President, L. C. Chandler; vice-president, A. N. Pettingill; secretary, J. P. Dumais; treasurer, L. A. Soule.
New members: Henri Fogue, Verna A. Noyes, Angelina Simard, Adelard Landry.
Resigned: Ernest Dunham, Horace Bernier.
Dropped: L. N. Gendreau, Alfred Fortin, John Plude.

Local No. 421, La Porte, Ind.
Officers elected for ensuing year: President, Chas. Kellenbach; vice-president, Herman Hausheer; financial secretary, W. J. Morgan; treasurer, John P. Baer.
Transfers issued: Donald K. Weaver, Jas. H. Howard, Guy Cohn, W. Ross Shattuck, Helen Winn Brown, May L. Valentine, Herman B. Hausheer.
Died: Chas. H. Miller.
Resigned: Mrs. Paul Heyde, Lottie Salisbury, August Torreano.

Local No. 422, Muskogee, Okla.
On transfer: Fred R. Boucher, 593; Harry H. Monroe, 47; H. H. Morris, 19.
New member: Mrs. Gertude Kagy,
Died: C. H. Tinney.

Local No. 424, Richmond, Cal.
Officers elected for ensuing year: President, R. D. Noble; vice-president, J. E. Hill; secretary-treasurer, H. B. Kister.
Transfers deposited: Roy Garrison, W. P. Staley.

Local No. 425, Wooster, Ohio.
Officers elected for ensuing year: President, E. E. Sturgis; vice-president, Earl Cumberland; secretary, T. R. Middaugh; treasurer, W. A. Barnard.

Local No. 426, Tonopah, Nevada.
Transfer deposited: Louis Aurrecoechea, 104
New members: A. M. Gainer, J. H. Adams.
Officers elected for ensuing year: President, W. S. D. Young; vice-president, Chas. Starr; secretary-treasurer, Elmer Tanzey.

Local No. 427, Savannah, Ga.
Officers elected for ensuing year: President, Chas. Toussaint; vice-president, J. J. Galina; secretary, J. Roland Marshall.

Local No. 433, Austin, Texas.
Transfer issued: Ramon Carreon.
Transfer deposited: Arthur Saft.
Transfer taken up: R. R. Dunakin.
New member: J. Galinde.

Local No. 436, Lansford, Pa.
Officers elected for ensuing year: President, James Barry; secretary, Patrick V. Bowen.

Local No. 439, Petaluma, Cal.
Resigned: H. Ramos, Edwin M. Bent, Miss Lillie Sloper, Mrs. A. E. Urban, J. H. Foster.
New members: Mrs. Alice Schieck, Lloyd L. Woolsey, J. H. Fairchilds.

Local No. 444, Jacksonville, Fla.
New members: Hector Poole, R. J. Spindler.
Full memberhsip: J. W. Harrison, Mrs. J. W. Harrison.
Transfers deposited: Otto Oltmans, 66; H. Jellinek, 310; A. Krainis, 77; Michael Ciano, 310; A. J. Small, 24; Douglas Crawford, 161; T. A. Gabriel, 257; G. B. Hodges, 478.
Transfer withdrawn: Herman Jellinek.
Transfer issued: Mrs. Edwin Baker.

Local No. 445, Naugatuck, Conn.
Officers elected for ensuing year: President, Rocco Mariano; vice-president, Jno. Santore; financial secretary, Rocco Mollico; recording secretary, James Nardiello; treasurer, William Mariano.
Resigned: Anthony Sedoff.

Local No. 448, Hannibal, Mo.
Officers elected for ensuing year: President, Geo. Petter; vice-president, T. V. Holmes; treasurer, Russell Matson; secretary, Frde Lindstrom.

Local No. 450, Pine Bluff, Ark.
New members: Hugh T. Ashford, Robt. S. Ashford, T. J. Ashford, Miss Naomi Smith, Miss Louise Miller.

Local No. 452, Pittsburg, Kan.
Walter J. Scott was elected treasurer, to succeed C. W. Smith, resigned.
New member: Pearl Brouse.
Withdrawn: Mrs. Eva Darrow.
Transfer issued: W. J. Marvin.

Local No. 460, Augusta, Maine.
Officers elected for ensuing year: President, C. H. Ames; vice-president, C. M. Sanborn; recording secretary, R. P. Paese; financial secretary-treasurer, F. A. Dennis.

Loocal No. 464, Beaumont, Texas.
Applications returned: C. A. McGuiken, Selby M. Roach.
V. W. Martin has been appointed walking delegate for this Local.

Local No. 465, St. Marys, Ont.
Officers elected for ensuing year: President, Richard Rule; secretary-treasurer, R. J. Eades.
New members: Thos. Truan, Chas. Blackburn.
Resigned: George Lewis.

Local No. 466, El Paso, Texas.
Officers elected for ensuing year: President, J. G. Miller; vice-president, Dr. F. R. Koch; secretary, Len Nash; treasurer, Chas. H. Armstrong.
New members: Wm. J. Chesak, J. H. Newton.
Trasfers deposited: T. B. Baldwin, 147;

OPEN SHOP LIST OF THE A. F. OF M.

BANDS ON THE UNFAIR LIST.

Amphion Band, Uhrichsville, O.
A. O. U. W. Band, Omaha, Neb.
Athens Band, Athens, Pa.
Bellinger's Band, Watertown, N. Y.
Columbus Band, Uniontown.
Community Band, Keokuk, Iowa.
Citizens' Band, Wausau, Wis.
Citizens' Band, Trevorton, Pa.
Chicago Telephone Co. Band, Chicago, Ill.
Dutch Arms Band, Plainfield, N. J.
East Weymouth Band, Brockton, Mass.
Elizabeth Aerie Eagles Band, Elizabeth, N. J.
Evansville High School Band, Evansville, Ind.
First Tennessee Regiment Band, Memphis, Tenn.
Finnish Band, Hoaquiam, Wash.
Finnish Band, Aberdeen, Wash.
Federal Band, Chester, Pa.
General Electric Band, Pittsfield, Mass.
Germond's Municipal and Concert Band, Pasadena, Cal.
Greylock Band, North Adams, Mass.
Hollister's Fifth Regiment Band, San Francisco, Cal.
Hall's Band and Orchestra, Newport, R. I.
Herkimer Italian Band, Ilion, N. Y.
Hope Lodge Band, Framingham, Mass.
Hazzard, H. P., Band, Gardiner, Me.
Holbrook Band, Brockton, Mass.
Industrial School Band, Ogden, Utah.
I. O. O. F. Band, Oil City, Pa.
Italian Band, Framinham, Mass.
Janda's Bohemian Band, Omaha, Neb.
Juvenile Band, Mason City, Iowa.
Kilties Band, Mgr. T. P. J. Powers.
K. of P. Band, St. Louis, Mo.
Leighton Boys' Band, Mauch Chunk, Pa.
Lle Caprio Band, Catskill, N. Y.
Majestic Band, Clinton, Ind.
Masonic Band, Cincinnati, Ohio.
Moose Lodge Band, Anderson, Ind.
Mariana Band, Mariana, Ark.
Newsboys' Band, Edmonton.
Odd Fellows Band, St. Louis, Mo.
Oriental Band, Scranton, Pa.
Palmerton Band, Mauch Chunk, Pa.
Passeri's Band, Amadeo Passeri, conductor, Philadelphia, Pa.
Punzelt's Hungarian Band, South Norwalk, Conn.
Philharmonica Circolo Italian Band, San Francisco, Cal.
Randolph Band, Brockton, Mass.
Rocky Grove Band, Rocky Grove, Pa.
Slavish Band, Perth Amboy.
St. Mary's Kilties Band, St. Mary's, Ont.
Stetson Shoe Band, East Weymouth, Mass.
Stoltz, George, director of Byesville, Ohio, Cornet Band.
St. Anthony's Band, Scranton, Pa.
West Chester Band, West Chester, Pa.
Westfield Band, Westfield, N. J.
R. D. Wood Band, Florence N. J.
York City Band, York, Pa.

PARKS, BEACHES AND GARDENS.

Elitch Garden, Denver, Colo.
Lakewood Park, Waterbury, Mass.
Newport Beach, Newport, R. I.
Rockingham Park, Salem, Mass.

ORCHESTRAS.

Alpa Orchestra, Newport, R. I.
Buck's Dance Orchestra, Mason City, Iowa.
Sirte Busoni and his orchestra.
Columbia Orchestra, Mahanoy City, Pa.
Culbertson's Orchestra, Oil City, Pa.
Graff's Orchestra, Newport, R. I.
Hodgsin's Orchestra, Newport, R. I.
Hall's Band and Orchestra, Newport, R. I.
Ideal Orchestra, Framingham, Mass.
Knowles' Orchestra, Newport, R. I.
Lincoln. Anna B,, Dance Orchestra, Mason City, Iowa.
Moran's Orchestra, Framingham, Mass.
Sam Spelz Dance Orchestra, Mason City, Iowa.
Thompson Orchestra, Madison, Wis.
Whalen's Orchestra, Framingham, Mass.
Saffers' Orchestra, Chattanooga, Tenn.
Verner's Orchestra, Oil City, Pa.
Von Lawrence Orchestra, Carl Von Lawrence, Manager, Atlanta, Ga.

INDIVIDUALS, CLUBS, HOTELS, ETC.

Automobile Club, Buffalo, N. Y.
Auditorium, Oklahoma City, Okla.
Alhambra Rink, Houston, Texas.
Big Hippodrome Co., Kansas City, Mo.
Birmingham Press Club.
Barber-Coleman Co., Rockford, Ill.
Colonial Hotel Annex, Pittsburgh, Pa.
Central Skating Rink, Calgary, Alta.
Chisholm, Framingham, Mass.
Club House of the Oshkosh Yacht Club, Oshkosh, Wis.
Coliseum, Gardiner, Maine.
Del Camps, Jerome, Lynn, Mass.
Driftwood Camp No. 11284, Modern Woodmen of America, Seattle, Wash.
Early Day Amusement Co., Dewey, Okla.
Elite Hall, Broad and Tioga sts., Philadelphia, Pa.
Ferguson Dances, Hoaquiam, Wash.
Galesburg District Fair, Galesburg, Ill.
Grace Scott Co., Richmond, Va.
Hawkes, Chas. R., Brockton, Mass.
Hippodrome Skating Rink, New Orleans.
Hoover's Dance Hall, Oklahoma City, Okla.
Harry T. Roberts, Mason City, Iowa.
Jeffers, J. H., Mason City, Iowa.
McNeil, Framingham, Mass.
M. H. I. Club, Corning, Ohio.
Moose Lodge, Quincy, Ill.
Nott, Prof. Finley, Clarksburg, W. Va.
Onondago Hotel, Syracuse, N. Y.
Palace Rink, Philadelphia, Pa.
Tom Parkhurst, Paragould, Ark.
Peerless Amusement Co. North Abingdon. Mass.
Preston Hotel, Louisville, Ky.
Ronzano, Tony, Fresno, Cal.
Recreation Hall, Birmingham, Ala.
Relief Engine Co., New Rochelle, N. Y.
Round-Up, Dewey, Okla.
St. Joseph County Fair & Amusement Co., of Springbrook Park, South Bend, Ind.
Stoneboro Fair Ass'n, Stoneboro, Pa.
Smith, Framingham, Mass.
Severin Hotel, Indianapolis, Ind.
Mrs. Talbott, Dayton, Ohio.
Tucker Restaurant Co., Colorado Springs.
Traymore Hotel, Atlantic City, N. J.
Vancouver Hotel, Vancouver, B. C.
Vendome Hotel, Evansville, Ind.
Western Penna. Firemen's Association, Glassport, Pa.
Wright, Prof. Albert, Mahanoy City, Pa.

THEATRES AND PICTURE HOUSES.

Alamo Picture Theatre, New Orleans, La.
Auditorium Theatre, Galesburg, Ill.
Avenue B Theatre, New York, N. Y.
American Picture Theatre, Norfolk, Va.
Amuse U Theatre, Corry, Pa.
Alamo Theatre, Louisville, Ky.
Arcade Picture House, Montreal, Canada.
Alhambra Picture House, Montreal, aCnada.
Bates Theatre, Attleboro, Mass.
Bell Theatre, Redwood City, Cal.
Bijou Theatre, Brooklyn, N. Y.
Bijou Dream Picture Theatre, New Orleans.
Broadway Theatre, Tulsa, Okla.
Brummert, Framingham, Mass.
Baxter Theatre, Louisville, Ky.
Columbia Picture Theatre, New Orleans.
Crystal Theatre, Little Rock, Ark.
Colonial Theatre, Argenta, Ark.
Colome Theatre, Owosso, Mich.
Circle Theatre, New York City.
Colored Air Dome, Oklahoma City, Okla.
Comedy Theatre, New Yorkk City.
Columbia Theatre, Brooklyn, N. Y.
Crown Theatre, Louisville, Ky.
Dreamworld Picture Theatre, New Orleans.
Dreamland Picture Theatre, New Orleans.
Dreamland Picture Theatre, Wichita Falls, Texas.
Domino Picture House, Montreal, Canada.
Egypt Theatre, Fort Worth, Texas.
Electric Picture Theatre, New Orleans, La.
Empress Theatre, Tulsa, Okla.
Empress Theatre, Oklahoma City, Okla.
East Broadway Theatre, Louisville Ky.
Fashion Theatre, Crete, Ill.
Fayetteville Theatre, Fayetteville, Ark.
Folly Theatre, Oklahoma City, Okla.
Fox Houses, New York City.
Fourteenth Street Theatre, New York City.
Fifth Avenue Theatre, Brooklyn, N. Y.
Fulton Theatre, Brooklyn, N. Y.
Globes Picture Theatre, New Orleans, La.
Gorman Theatre, S. Framingham, Mass.
Grand Parlor Native Sons of California and all Parlors of Native Sons declared unfair by Local No. 6, of San Francisco, Cal.
Grand Picture Theatre, New Orleans, La.
Grand, Crete, Ill.
Grand Picture Houses, New Albany, Ind.
Globe Picture House, Montreal, Canada.
Halsey Theatre, Brooklyn, N. Y.
Hull Theatre, Hull, Quebec.
Ideal Theatre, Fairmont, W. Va.
Ideal Theatre, Louisville, Ky.
Kerrigan House, New Albany, Ind.
Liberty Theatre, Oklahoma City, Okla.
Lyric Theatre, Oklahoma City, Okla.
Lyric Theatre, Natick, Mass.
Lyric Theatre, Lima, Ohio.
Majestic Theatre, Oklahoma City, Okla.
Mark Opera House, Wyandotte, Mich.
Mission Theatre, San Francisco, Cal.
Moss & Brill Houses, New York City.
Murray Theatres, Richmond, Ind.
Mount Royal Picture House, Montreal, Can.
National Theatre, Hull, P. Q.
Newcomb Picture Theatre, New Orleans.
Novelty Theatre, Louisville, Ky.
Nationale Francais Theatre, Montreal, Can.
Ozark Theatre, Fayetteville, Ark.
Orpheum Theatre, Elgin, Ill.
Photo Theatre, Burlingame, Calif.
Picto Picture Theatre, New Orleans, La.
Plaza Picture Theatre, New Orleans, La.
Portola Picture Theatre, New Orleans, La.
Payton's Theatre, Brooklyn, N. Y.
Princess Theatre, Crete, Ill.
Panama Theatre, Swift Current, Sask.
Palace Theatre, Tulsa, Okla.
Princess Theatre, Bridgewater, Mass.
Phillips' Theatre, Ft. Worth, Texas.
Princess Theatre, San Antonio, Texas.
Princess Theatre, S. Framingham, Mass.
Rex Theatres, Argenta Ark.
Roseland Theatre, Ft. Worth, Texas.
Royal Theatre, San Antonio, Texas.
St. George Theatre, Ottawa, Canada.
Star Theatre Wilkes-Barre, Pa.
Star Theatres, D. Buss, Manager, Tonawanda, N. Y.
Star Theatre, Rome, N. Y.
Strand Theatre, Oklahoma City, Okla.
Trianon Picture Theatre, New Orleans, La.
Triangle Picture Theatre, New Orleans, La.
Tudor Theatre, New Orleans, La.
Waldsworth Theatre, New York City.
Wonderland Theatre, San Antonio, Texas.
West Broadway Theatre, Louisville, Ky.
Walnut Theatre, Louisville, Ky.
Wigwam No. 1 Theatre, San Antonio, Tex.
Wigwam No. 2 Theatre, San Antonio, Tex.
Watertown Opera House, Watertown, N. Y.
Windsor Picture House, Montreal, Canada.
Wonderland Picture Theatre, New Orleans.
Yorkville Theatre, New York City.

DRUM CORPS.

Lancaster Machine & Knife Works Drum Corps, Lancaster, N. Y.

WANT ADVERTISEMENTS.

The Want Ad columns of the International Musician are open to members of the A. F of M., for the insertion of advertisements for positions wanted or open engagements, free of charge.

SONG POEMS WANTED—For best offer submit manuscript at once to Needham Music Co., Dept. 94, St. Louis, Mo.

AT LIBERTY—A-1 violinist; 15 years' orchestra experience, in theatre, symphony, etc., can make good showing as soloist, vaudeville leader, etc.; conduct band or orchestra, and teach the various instruments, also piano; know harmony and can teach it; write and arrange music; play good French horn; will consider a live proposition. Address George H. Nolton, 301 Oak Grove st., Minneapolis, Minn.

WANTED—Cornetist; must be experienced in vaudeville; salary $20; year 'round work; no Sundays. Address F. J. Donohoe, Ackers' Theatre, Halifax, N. S., Canada.

AT LIBERTY—Clarinetist with band and orchestra experience; high and low pitch instruments; will locate or travel; member of Local 490, A. F. of M. Address O. A. Conger, Radcliffe, Iowa.

WANTED—Position with hotel or cafe orchestra, in or near Great Falls, Mont., by lady pianist; member A. F. of M. Address M. C. S., 143 Cape May ave., West Liberty, Pittsburgh, Pa.

AT LIBERTY—For summer; flute, piccolo, saxophone, violin and banjo-mandolin: A. F. of M.—Cliff Drescher, 521 Avenue E., San Antonio, Texas.

WANTED—For Middletown State Hospital Orchestra, clarinet, violin, bass, viola, 'cello. Address C. F. Haviland, Supt., Middletown, Conn.

AT LIBERTY—Flute and piccolo soloist have lot of classic solos, suitable for hotel or cafe concert; desire engagement for season at summer resort. Address John Venerano, care Musicians' Club, Evansville, Ind.

AT LIBERTY—Cornet; member A. F. of M., Local No. 362. Address "Cornet," Lyric Theatre, Huntington, W. Va.

WANTED—ORGANIST—Must be member of A. F. of M. in good standing, have large library, be able to cue pictures; also must be strictly sober and reliable; can offer long and pleasant engagement. Write or wire Jack O'Grady, Director of Music, Orpheum Theatre, Terre Haute, Ind.

WANT TO LOCATE—A-1 business pianist and cornet in band; experienced in vaudeville, dance and pictures; like small city of 20,000; member in good standing of Local No. 532, A. F. of M. Address Wm. T. Waterman, 807 Harrison st., Amarillo, Texas.

ORGANIST—Desires position; read at sight; $1,000 repertoire. Address W. H. King, Chatham, Ont., Canada.

WANT TO LOCATE—Permanently after April 1. Baritone and violin; have had road experience; north and northwest preferred. Address "Musician," Box 175, Mt. Olive, Ill.

AT LIBERTY—Pianist, A. F. of M., lady; experienced in photo play and orchestra. Address "Musician," Oneonta, N. Y.

WANTED—One set of tympani at a reasonable cash price; must be in first-class condition. Address Robt. T. Payne, 4206 Park ave., Nashville, Tenn.

WANTED—To enter into correspondence with reed section men and cornet men who desire to locate in live growing city of 16,000 in Idaho; married men preferred; good steady positions are offered for men who can deliver the goods in both office and shop vocations; must play standard music without difficulty in order to interest us.—W. A. Samms, Manager Gate City Band, Pocatello, Idaho.

AT LIBERTY—French horn player, after March 17th; experience in band and orchestra; now playing with San Antonio Symphony Orchestra; single; member A. F. of M. Address Edw. J. Moschella, 10 Maynard street, San Francisco, Cal.

'CELLIST—experienced in moving pictures, hotel, dance and general orchestra work, desires position for summer; member of A. F. of M. Address Hall Pierce, 94 Vernon st., Hartford, Conn.

WANT TO LOCATE—Trap drummer; play tympani, bells and have a nice line of traps; over 12 years' experience in vaudeville, concert and combination theatre; wish steady position in some large city, but will consider other offers; now playing two a day vaudeville but will be at liberty soon; member A. F. of M.; best of references; all letters answered. Address J. S. Coy, 306 W. 4th st., Austin, Tex.

WANTED—Clarinetist; standard and popular music; no misrepresentation; reliable people write.—"Clarinetist," Strand Theatre, Robinson, Ill.

AT LIBERTY—Bassoon, double on clarinet; experienced in band and orchestra; now playing with San Antonio Symphony Orchestra; will close March 17. Address Dall Fields, 3752 S. Nebraska st., Marion, Ind.

AT LIBERTY—A-1 pianist, wish engagement during summer months; can join after two weeks' notice; experience in all lines; would like hotel concert work or excursion work; will go anywhere in the East. Address A. Piani, Gen. Delivery, Pittsburgh, Pa.

AT LIBERTY—For summer engagement, thoroughly experienced BB flat bass and string bass. Address O. M. Walter, care Musicians' Club, Local No. 147, Dallas, Texas.

AT LIBERTY—Musical director; wish location in city where can also teach Spanish and French languages; a city with musical enthusiasm and material to form a good orchestra desired rather than a big salary; have orchestra and band library, personality, managing experience, reputation and all the elements a musical director needs. Address Musical Director, 431 39th Ave., Milwaukee, Wis.

AT LIBERTY—A-1 ochestra cancert 'cellist; best of references; 30 years experience in all branches; member Local No. 310, A. F. of M., of New York City. Address Louis Metz, 142 W. Main st., Johnstown, N. Y.

WANTED—Musicians; cornets clarinets, basses, BB flat, trombones, French horns, oboe and bassoon, for International Time Recording Band, who are machinists, toolmakers, assemblers etc. Address R. E. Collar, I. I. R. Co., Endicott, N. Y.

FOR SALE AND EXCHANGE.

The "Want Ads" of the International Musician have proved a great success. Through it many members have secured desirable engagements. To further favor our members, it has been decided to inaugurate a "For Sale and Exchange" column from which all commercial ads will be excluded. Only advertisements from members who wish to sell or exchange their own property will be accepted. The charge will be $1.00 for each insertion, not exceeding five lines.

FOR SALE—Nearly new set of 2½ octave Deagan steel marimbaphone, in perfect tune and excellent condition; complete with carrying cases and mallets and bows; for prices and terms address L. E. Page, 47 Reed street, Pittsfield, Mass.

THE BOSTON MUSICAL INSTRUMENT COMPANY, 51 Chardon st., Boston Mass., will purchase cash rotary quick change B flat to A valve slides, built for Boston * * * B flat cornets. Address us if you have any to sell

FOR SALE—Low pitch Rudall Carte Boehm flute, closed G sharp, in perfect condition, $95.—R. A. Kennedy, 368 13th st., Portland, Oregon.

EIGHT-HOUR DAY---CLOSED SHOP---UNION LABEL USED

Everything in, on, or about **Keefer Instruments** is designed to please professional musicians. Our patronage is so great among A. F. of M. members that we are **THE ONLY UNION HOUSE** among the ten larger factories in this country. The other nine can and do operate non-union factories without offending their largely-amateur, mostly-up-country clients. Frankly, we can't. Every instrument we make, from Bugles to BB-flat Basses, is union-labelled.

Compare the **"Grenadier" Cornet** shown here with the cornets of any other dozen makers. Note its **Low Drainage Point.** The main or mouth-branch is placed as low as possible in relation to the valve-slides—for perfect drainage. No water can be **blown** into the slides. That, like the union label, is a point practical union men admire.

The January "Band World," which we publish, and will mail you free of charge—gives the acoustic reasons for **Keefer** supremacy among professionals. It's practically a Primer in Acoustics. You'll learn a lot from the January number. Ask for it.

The 1917 Keefer Catalog is a book no band or orchestra player can afford to overlook when in the market for an instrument. Free on request.

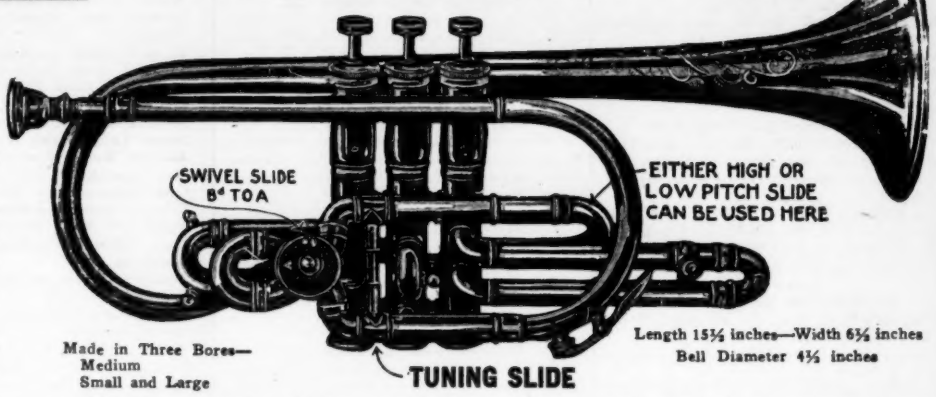

Terms made easy. Old instruments taken in trade. Full trial before purchase allowed—with return-at-our-expense privilege.

BRUA C. KEEFER MANUFACTURING CO., WILLIAMSPORT, PA.

BRUA C. KEEFER, President. World's Largest Producer of Highest-Grade Band Instruments. UNION SHOP

Ethel Barnes, 48; H. B. Golze, 586; C. G. Griffin, 270; Al Lewis, 485; Bert S. Fisher, 512.
Transfer withdrawn: H. J. Brown.
Died: Arthur C. Newton.

Local No. 469, Mulberry, Kan.
We have a man named Frank Miner, plays tuba and string bass, who is charged with strike-breaking in Oklahoma City. We wrote him about the matter and he replied that he had torn up his card and was through with the A. F. of M.

Local No. 472, York, Pa.
Officers elected for ensuing year: President, Walter Bailey; vice-president, Wm. Bentz; secretary, J. L. Senft; treasurer, S. J. Heiges. delegate to A. F. of M., J. L. Senft.
New members: Allen Bond, Ralph H. Shaffer, Ray G. Delphey, Edgar G. Frey, Geo. M. Bollinger, John J. Taylor, Norman A. Desenberg, H. C. Stump, Earl F. Glenn.
Transfers issued: E. Sharp, Jr., Clark S. Bressler, Virginia Earle, Harry P. Wecker, H. L. Kunkle.

Local No. 475, Phoenixville, Pa.
Officers elected for ensuing year: President, W. F. Custer; vice-president, F. H. Stitter, secretary, L. B. Vanderslice; treasurer, Jacob Lay.

Local No. 479, Montgomery, Ala.
Dropped: Jerry McCrummin, F. Harvey.
Resigned: Robt. Hoffman.
Officers elected for ensuing year: President, F. G. Woodruff; vice-president, O. F. Williams; secretary-treasurer, J. F. Tisdale.

Local No. 484, Chester, Pa.
Transfer deposited: C. Antonacci, 279.
Transfer issued: Ordivo Stango.
New member: Chas. W. Shepherd.
Resigned: William D. McCurdy.
Officers elected for ensuing year: President, Geo. W. Tice; vice-president, Jno. R. Bacon; secretary, Samuel W. Earnshaw; treasurer, Paul Klotz, Sr.

Local No. 485, Grand Forks, N. D.
New member: Miss Lillian Paulson.
Transfers issued: Miss Edith Kreitzberg, Miss Meta Rasmussen, Alex B. Basso, W. A. Libby, Al Lewis.
Transfer returned: Antonio De La Moro, 21.
Officers elected for ensuing year: President, Geo. K. Chambers; vice-president, Andrew Bentley; secretary-treasurer, R. D. Van Voorhis.

Local No. 498, Missoula, Mont.
Officers elected for ensuing year: President, S. E. Schoonover; vice-president, M. S. Borden; secretary-treasurer, Miss Ruby McDermott.
New members: Jos. Burgh, H. Myre, R. McKenna, N. Owens, H. Owens, Mrs. W. W. Perry, Mrs. K. L. Bryson.
On transfer: H. Pruetz, H. A. Resner.
Resigned: Roy Graham, J. A. Grief, Archie B. Hoel, H. A. Haines, Elmer M. Jahr, Miss Ruth James, E. R. Race, A. Rovero, Miss Minnie Le Beau, Earl Wakley.
Transfers issued: F. V. Grief, A. W. Schneider, J. Schuetz.
Left jurisdiction: Mrs. A. Gessner, George Haffner, H. Pruetz.

Local No. 499, Middletown, Conn.
Officers elected for ensuing year: President, David Cronin; vice-president, Frank Ford; treasurer, C. B. Tuttle; secretary, Anthony A. Leonard.
Transfers deposited: V. Sparati, 310; H. J. Nedeman, 400.

Local No. 502, Charleston, S. C.
Transfers deposited: W. W. Hubner, 148; Leon F. Rice, 194.

Oboe and Bassoon Players
ATTENTION!
CANE AND SUPPLIES
BASSOON REEDS
TOOLS FOR GOUGING CANE AND MAKING REEDS.
Faschonschneiders, aus-reibers, etc. Recommendations from Thomas' Orchestra players.
RUFUS E. NELSON
1549 Otto Street Chicago, Ill.

Transfers issued: G. A. Muller, D. M. Lincul, F. E. Seel, Theo. Koster.
New members: Marion A. Todd, Chas. H. Todd, Mrs. J. F. Ham, Miss Daisy Vicadomini
Application pending: Carl H. Metz, Jr.

Local No. 504, Fort Dodge, Iowa.
Officers elected for ensuing year: President, M. P. McDermott; vice-president, Odin Jonnson; secretary-treasurer, Frank G. Isaacson.

Local No. 507, Fairmont, W. Va.
Transfers issued: Glenn Arnet, G. W. Reed, Jno. Dell, Trix Reynolds.
Transfers deposited: Milford Beeler, C. E. O'Neil.

Local No. 510, San Leandro, Cal.
Officers elected for ensuing year: President, H. G. Damaral; vice-president, M. King; secretary, J. A. Bettencourt; treasurer, A. J. Silva.

Local No. 512, Phoenix, Arizona.
Transfers deposited: Bert Hurst, 586; Mrs. A. Sullivan, 701; Miss E. Tracy, 587; Harry J. Long, 49; Wm. Appleyard, 236; A. D. Miller, 148.
Officers elected for ensuing year: President, Joe Billings; vice-president, A. D. Miller; secretary-treasurer, Jas. A. Chapman.

Local No. 517, Brainerd, Minn.
New members: Ruth Swanson, R. J. Paterson, H. A. Dorsey, O. R. Benson, R. E. Lee.
Membership renewed: Wm. Damshot.
Officers elected for ensuing year: President, Geo. Grewcox; vice-president, C. C. Anderson; secretary, Jas. McPherson; treasurer, Martin Anderson.

Local No. 519, Lewiston, Mont.
Transfers withdrawn: E. J. Rienfeldt, Mrs. E. J. Reinfeldt.
Resigned: C. A. Boyd.
Officers elected for ensuing year: President, F. E. Race; vice-president, R. S. Baker; secretary-treasurer, E. R. Roce.

Local No. 520, Montpelier, Vt.
Officers elected for ensuing year: President, Karl H. Forsell; vice-president, Fred G. Dumas; secretary, John L. Stanyan; treasurer, James A. Jerome; delegate to A. F. of M., John L. Stanyan.
New members: Arthur W. Dupaw, Kendall L. Cleaves, Harriet F. Cleaves, Kendall F. Cleaves, Paul L. Cleaves, Arthur Spitzer, Ellen J. Ashton, Dwight L. Long.
Resigned: Genevieve Rogers.

Local No. 527, Augusta, Ga.
Officers elected for ensuing year: President, F. W. Salley; vice-president, A. P. Timmerman; secretary, Geo. H. Baldowski, Jr.; treasurer, C. Frank Bohler.
Transfers deposited: Harry Rudolph, 77; H. Stanley Gery, 77; Harry Sisson, 179; D. M. Lincul, 502; Francis E. Seel, 502.
New members: Wm. O. Melvin, A. P. Timmerman, J. J. Minerak, Miss J. E. Linson, Mrs. J. L. McEachern.

Local No. 528, Cortland, N. Y.
Resigned: Geo. C. Murphy, Frank Wheeler.
Transfer deposited: Hayes Thomas.
Transfer issued: Felix Sanders.
Transfers cancelled: Felix Sanders, Frank Wheeler.

Local No. 532, Amarillo, Texas.
Officers elected for ensuing year: President, Edwin Hill; vice-president, W. T. Jesse; secretary-treasurer, Joe Wise.

Local No. 534, Caldwell, Idaho.
New members: Buckley C. Roberts, D. C. Dean, R. N. Campbell, Raymond Bigger, G. C. Cushman.
Applications pending: Glenn A. Movatt, Harold Hoobler.
On transfer: Geo. Jacobson, 295.
Officers elected for ensuing year: President, N. C. Gordon; vice-president, I. F. Stewart; secretary, R. J. Buettner; treasurer, Nova Miles.

Local No. 535, Boston, Mass.
New members: Noah Enabenter, Wm. E. Elmore, Harry A. Simommds, Patrick Morehead, T. Sanchez.
Transfers issued: C. A. Prevos, Edw. Kendall, Thos. Yancey, R. C. Abren, Patrick B. Moorehead.
Transfer deposited: Geo. M. Smith, 310.

Local No. 539, Cle Elum, Wash.
Officers elected for ensuing year: President, Mike Bruschi; vice-president, S. A. Oversby; treasurer, John Lera; secretary, J. Bertello.

Local No. 542, Flint, Mich.
On transfer: E. F. Adams, 377; E. P. Burke, 678.
Transfers deposited: Henry G. Hoffman, 236; J. C. Loott, 34; Mrs. J. C. Lott, 34; S. Pritchard, 22; Oscar Born, 228; H. A. Phillips, 89.
Transfers lifted: J. H. Howard, 421; R. C. Smith, 64; Albert Ceska, 30; Edw. Grant, 56; Eugene Gordon, 103.
Transfers issued: Curt Schoen, Carl Hibbard, Jos. S. Murray, W. Burton Hoxie,
Transfer returned: Mrs. M. F. Barbere.

Local No. 544, Waterloo, Ont.
Officers elected for ensuing year: President, Wm. Hunt; vice-president, H. Kreitzweiser; secretary, Joseph Craven; treasurer, Adam Uffelmann.

Local No. 546, Knoxville, Tenn.
Officers elected for ensuing year: President, W. H. Sanders; vice-president, C. E. Kirby; secretary-treasurer, P. C. Jones, recording secretary, W. H. Cantrell.

Local No. 551, Muscatine, Iowa.
Transfer issued: Isabelle Edwards.

Local No. 552, Kalispell, Mont.
Officers elected for ensuing year: President, A. E. Mercer; vice-president, M. B. Riffe; secretary, Chas. H. Swaney; treasurer, Geo. H. Cade.
New members: W. A. McCutcheon, Vera Wyss, March Denny, R. Anderson, R. T. George, Mrs. R. T. George.

Loocal No. 554, Lexington, Ky.
Officers elected for ensuing year: President, C. F. Greis; vice-president, R. B. Eckert; secretary-treasurer, T. W. Gregg.
New members: Harry Mueller, Harold Woolstein, L. A. Carver.
Transfer cancelled: Stanley Williams.

Local No. 556, Auburn, Wash.
Officers elected for ensuing year: President, G. C. Lang; vice-president, T. M. Harn; secretary, F. B. Heister; treasurer, J. B. Waugh.

Local No. 559, Beacon, N. Y.
Officers elected for ensuing year: President, Geo. M. Yesse; vice-president, Percy Taylor; secretary, A. H. Anschuetz; treasurer, John Habernig.
Transfer issued: Peter Schiller.

Local No. 560, Boulder, Colo.
Officers elected for ensuing year: President, Wm. J. Ryan; vice-president, H. D. McKissack; recording secretary, R. Le Monte Parker; financial secretary, C. D. Swallow.
Transfers issued: H. J. Simpkins, Mrs. M. A. Simpkins.

Local No. 561, Allentown, Pa.
Officers elected for ensuing year: President, Eugene Dorn; vice-president, Chas. Schatzlein; recording secretary, Chas. J. Smith, financial secretary, Walter Weidner; treasurer, Lewis Mace.

Local No. 568, Frankfort, Ky.
Officers elected for ensuing year: President, John Brady; vice-president, W. C. Jones; secretary-treasurer, S. W. Gibbs.
Died: Archie W. Smither, Austin Triplett.

Local No. 569, Quakertown, Pa.
Resigned: Paul B. Levengood, John Dannehower, Carlton Allen, Milton Weaver, A. O. Langner.

SPECIAL DESIGNS CARTOONS ILLUSTRATIONS TITLE PAGES, ETC.
FOR ADVERTISERS
WRITE FOR ESTIMATES
T. J. TRIPP
3 LICHTIE BL'DG. TOLEDO, O.

Steiner Engraving & Badge Co.
St. Louis, Mo.
Manufacturers of the Official Button Emblems. Send 35c for sample.
Send for Circular.

Local No. 572, De Kalb, Ill.
New members: Nellie Malone, Morris Hay, Leroy Bollinger.
Officers elected for ensuing year: President, C. F. Toenniges; vice-president, C. M. Palmer; secretary, John Alden; treasurer, Wm. Wasim.
Resigned: G. R. Mitchell, Mrs. W. E. Stokes, John Larson.

Local No. 578, Michigan City, Ind.
Officers elected for ensuing year: President, Julius Cook; vice-president, Fred Eastwood; secretary, Edward R. Westphal; treasurer, C. F. Sengbusch.
New member: Chas. Bennett.
Died: Chas. Miller.

Local No. 579, Jackson, Miss.
Temporary officers elected: President, H. P. Pierson; secretary-treasurer, Guy M. Philp.
On transfer: J. A. Meade, P. L. Ughart, M. Sarah B. McLean, 174; M. Cupero, A. D. Royals, C. L. Dahmer, 148.

Local No. 580, Clarksburg, W. Va.
Officers elected for ensuing year: President, Harvey L. Gregory; vice-president, Ralph Close; secretary, W. E. Dean.

Local No. 582, Trinidad, Colo.
New members: Sewell Barker, Joseph Lara, Miss Winifred Flinn.

Local No. 585, Enumclaw, Wash.
Officers elected for ensuing year: President, Geo. G. Stever; vice-president, John Retzloc; secretary, Robert T. Montgomery; treasurer, A. E. Shaw.
New members: Mrs. H. D. Sears, Miss V. Wasterlain, Alf Hendrickson, John Gallick.
Resigned: Geo. Lavender.
Transferred: Wm. Dalzell, Peter Balla.

Local No. 589, Columbus, Ohio.
New member: John Givens.
Transfer issued: Reynold Jackson.

Local No. 596, Uniontown, Pa.
Officers elected for ensuing year: President, Wm. F. Holland; secretary-treasurer, A. J. Thompson; business agent, F. M. Johnson.
Full membership: Ray Woods, J. O. Hinze.
Applications pending: Geo. Bundy, Frank Goff, Chas. Doran.
Transfer returned: John C. Fischer.

Local No. 603, Kittaning, Pa.
Officers elected for ensuing year: President, C. V. Ridgely; vice-president, W. A. Barry; secretary, J. R. Leister; treasurer, F. Miller.

Local No. 607, Corpus Christi, Texas.
Officers elected for ensuing year: President, Chas. S. Wheeler; vice-president, W. L. Bates; secretary-treasurer, A. Clemmer.
Transfer issued: Fred McKibben.
Applications pending: Miss Ruth Phillips, Miss Bessie Parker, E. Gilbert.

Local No. 609, North Platte, Neb.
Officers elected for ensuing year: President, W. E. Starr; vice-president, Jos. F. Fillion; secretary-treasurer, P. E. Weeks.

Local No. 625, Ann Arbor, Mich.
Officers elected for ensuing year: President, A. H. Arnold; vice-president, Theo. Backus; recording secretary, J. F. Haerer; financial secretary-treasurer, Robt. Inskip.
New members: Wm. H. May, Gladys A. Davis, Wm. P. Roper, Claude Rogers, Harry A. Bush, Hugo Prucha.
Transfer issued: Richard Engelbert.

Local No. 628, Stamford, Conn.
Officers elected for ensuing year: President, Jos. Willi; vice-president, F. G. Smith; financial secretary and treasurer, W. E. Campbell; corresponding secretary, Theo. Kleinhaus.
New members: Clarence L. Sloat, Harry Davidorf, Ambrose P. Vezina, Mrs. Gertrude E. Tarantino.
Full membership: Thomas Farrell, Jr., 275.
Transfers issued: Ernest Pumpo, Geo. Dobson, Wallace Moore, Fred Bauer.
Transfer withdrawn: Karl Sonner, 420.
Transfer deposited: Jasper Mammone, 275.
Resigned: Wm. J. Brennan, G. J. Kutz.

Local No. 630, New Kensington, Pa.
Resigned: Geo. Vogely.
New members: Earl Quinlan, Homer P. Arnold, Adam Hloznik, John Mokry.

Local No. 633, St. Thomas, Ont.
Officers elected for ensuing year: President, H. Oliver; vice-president, J. Baker; recording secretary, E. A. Mitchner; financial secretary, Wm. Abernethy; treasurer, Edward McGhee.
Transfers issued: Mrs. H. Metcalfe, Miss H. Noble.
Transfers deposited: J. Cortese, E. Cortese, E. Taleski, H. McKenna.
Transfers withdrawn: J. Cortese, E. Taleski.
Transfers returned: Miss Hazel Noble.
Resigned: Miss Beulah Waddell.

Local No. 635, Dayton, Ohio.
Officers elected for ensuing year: President, D. W. Cannon; vice-president, Ceary Senior; recording secretary, H. O. Shadden; financial secretary, R. B. Warren; assistant secretary, Samuel Lee.

Local No. 636, Wallace, Idaho.
New member: Ray Carpenter.

Local No. 643, Moberly, Mo.
Officers elected for ensuing year: President, J. A. Gingrich; vice-president, Robt. Waterfield; treasurer, Mrs. J. O. Lingo; secretary, J. O. Lingo.

Local No. 644, Marshfield, Ore.
New members: Oliver Sumner, James M. Whetstone, M. O. Warner, Willa Wilkinson, DeWitt Reese.
On transfer: H. E. Simpson, Claude Tucker, J. H. Lamont, F. S. Crowe, O. Sumner, F. R. Anthony, Mrs. Ida May S. Anthony.
Resigned: C. O. Daggettt.

Local No. 645, Sayre, Pa.
New members: Gail T. Bostwick, T. J. Watts.

Local No. 646, Burlington, Iowa.
Officers elected for ensuing year: President, H. H. Hertel; vice-president, Harold Mann; secretary, A. A. Koett; treasurer, Charles L. Vogelgesang.

Local No. 648, Paragould, Ark.
Officers elected for ensuing year: President, W. E. Potter; vice-president, Ernest Fritz; secretary-treasurer, Ross Adams.

Local No. 655, Miami, Fla.
Officers elected for ensuing year: President, A. J. Joyner; vice-president, Grady Hollingsworth; secretary, Chas. S. Stange; treasurer, Floyd Chaille.
Transfers deposited: Miss Evelyn Bradley, 427; O. W. Calkins, 36; C. Edwin White, 198; H. Zellnick, 310; Royal A. Gilbert, 198; Arthur Carlson, 198; Frank Forte, 310; Gaetano Mercadante, 310; Jas. Cook, 310; Oscar Hanke, 31; Peter Hoffman, 31; Primo Mazza, 31; E. de la Pena, 310.

Local No. 661, Atlantic City, N. J.
New members: Edwin R. Wilson, Marion Hayden, John A. Brall, Maurice B. Peiken, Eugene Vozzella, Anthony Stanco.
Resigned: S. K. Sendeler, Geo. Spink.
Transfer deposited: Felice Gambone.
Transfers issued: E. G. Nichols, Leon Golfer, Anthony Coletta, J. Mazzariello.
Transfers withdrawn: Louis Chakowsky, 310

Local No. 663, Escanaba, Mich.
New members: Miss Laura Hinze, Oliver Thorsen.
Transfer deposited: C. H. Larson.

Local No. 674, Breese, Ill.
Withdrawn: Joe Meyer.
New member: Josef Orlowski.
John Struebhart was elected secretary and Anton Voss, delegate to the Trades and Labor Assembly.

High Notes on the Cornet
Can You Make Them With Ease?
Write us a postal today and we will mail information free, telling how.
The Meredith Band Inst. Co.
220 N. STATE ST., MARION, O.